ATLANTIC TRAVEL & TOURS

ATMOSPHERIC JOURNEYS ON THE WATER

CANADA
INSPIRATIONAL BROCHURE

WWW.VISITATLANTICTRAVELTOURS.COM

FROM THE CHIEF EXECUTIVE OFFICER - FOUNDER

Dear travelers,

This collection was created for those who choose to travel on water **authentically**, **thoughtfully**, and **off the beaten path**. We've selected **sailing**, **catamaran**, **speedboat**, **motor yacht,** and **cruise** experiences for Canada that, in **atmosphere**, **season**, and **style**, transcend conventional routes: a journey through light, silence, and watery landscapes that speak to the soul. The proposals are designed to inspire special categories of travelers:

- **Couples on honeymoon or anniversary, seeking silence and wonder**
- **Seniors and over 65s, looking for comfort, beauty and stimulation**
- **People with disabilities, with accessible and carefully designed routes**
- **Students, with experiences that combine learning, observation and adventure**

Get inspired. We're ready to guide you toward **new horizons**, accompanying you through every phase, from design to implementation, ensuring **flexibility**, **quality**, and **strong cultural value.**

Choose Atlantic Travel & Tours to transform your trips into memorable opportunities for growth and exchange.

Steve Tabacchi

DR. STEVE TABACCHI
CEO - FOUNDER
ATLANTIC TRAVEL & TOURS

REASONS TO TRAVEL WITH US

DISCOVER **WHAT MAKES** OUR TOUR OPERATOR **DISTINCTIVE AND UNMATCHED**!

BESPOKE TRAVEL
FOR EVERYONE

OUR TRAVEL ITINERARIES

We exclusively curate itineraries for innovative and original travel experiences that diverge from the conventional paths of mass tourism. Our aim is for each customer to be the protagonist of their own journey.

OUR TRAVEL CLASSES

We organize travel for the following classes:

- **FIRST**
- **PREMIUM**
- **ECONOMY**

WE ORGANIZE ITINERARIES WITH THE FOLLOWING **VESSELS**

SAILING BOAT

- CHARTER
- TAILOR-MADE TOURS WITH SKIPPER

SPEEDBOAT

- CHARTER
- TAILOR-MADE TOURS WITH SKIPPER

CATAMARAN

- CHARTER
- TAILOR-MADE TOURS WITH SKIPPER

MOTOR YACHT

- CHARTER
- TAILOR-MADE TOURS WITH SKIPPER

SHIP

- CRUISES BEYOND THE BOUNDARIES OF TRADITIONAL TOURISM

EXCLUSIVE ROUTES FOR AUTHENTIC EMOTIONS

WEEKLY ITINERARIES BY SAILING, MOTORBOAT, CATAMARAN AND MOTOR YACHT

We organize weekly itineraries by sailboat, speedboat, catamaran, and motor yacht, entirely tailored to meet specific needs. Our packages are ideal for exclusive honeymoons, unforgettable anniversary celebrations, and stays designed for groups of over-65s, people with disabilities, and students. Each experience is carefully curated down to the smallest detail, with a focus on comfort, accessibility, and authenticity.

CRUISES

Our carefully selected cruises stand out for their unique itineraries, far from the beaten tourist track, perfect for travelers seeking authenticity. Each departure is preceded by an original pre-cruise experience, including unusual locations and out-of-the-ordinary activities. Our cruises are designed for honeymoons, anniversaries, groups of over-65s, people with disabilities, and students, with the goal of offering a truly inclusive, engaging, and memorable trip.

TRAVELER CATEGORIES

HONEYMOONS

One of the most beautiful and significant events in life warrants celebration with the highest level of attention and meticulous care for every detail.

ANNIVERSARIES

Seize the exceptional opportunity to commemorate and rejuvenate your bond of love in an ideal setting for the occasion, complete with a potential wedding vow renewal ceremony where applicable.

DISABLED - GROUPS AND INDIVIDUALS

Life is an experience to be embraced fully, without exceptions. We are here to provide our assistance in organizing customized trips tailored to meet the diverse needs associated with various disabilities.

SENIOR - GROUPS AND INDIVIDUALS

The ideal moment to embrace life fully and explore the world is now, alongside friends, former colleagues, and family! Seize the opportunity to forge unforgettable memories!

STUDENTS

Sailing means learning without even realizing it: every route is a living lesson through landscapes, cultures, and nature. Whether you love biology, history, or art, there's always an itinerary that speaks your language…

PRIORITY CHECK-IN AND CHECKED BAGGAGE

Bid farewell to lengthy check-in queues! With our priority check-in service, you can swiftly obtain your boarding pass and check in your baggage. We are consistently prepared to provide this option, contingent upon airline availability, to enhance your travel experience, whether you are flying in premium or economy class. **Do not squander time; opt for comfort!**

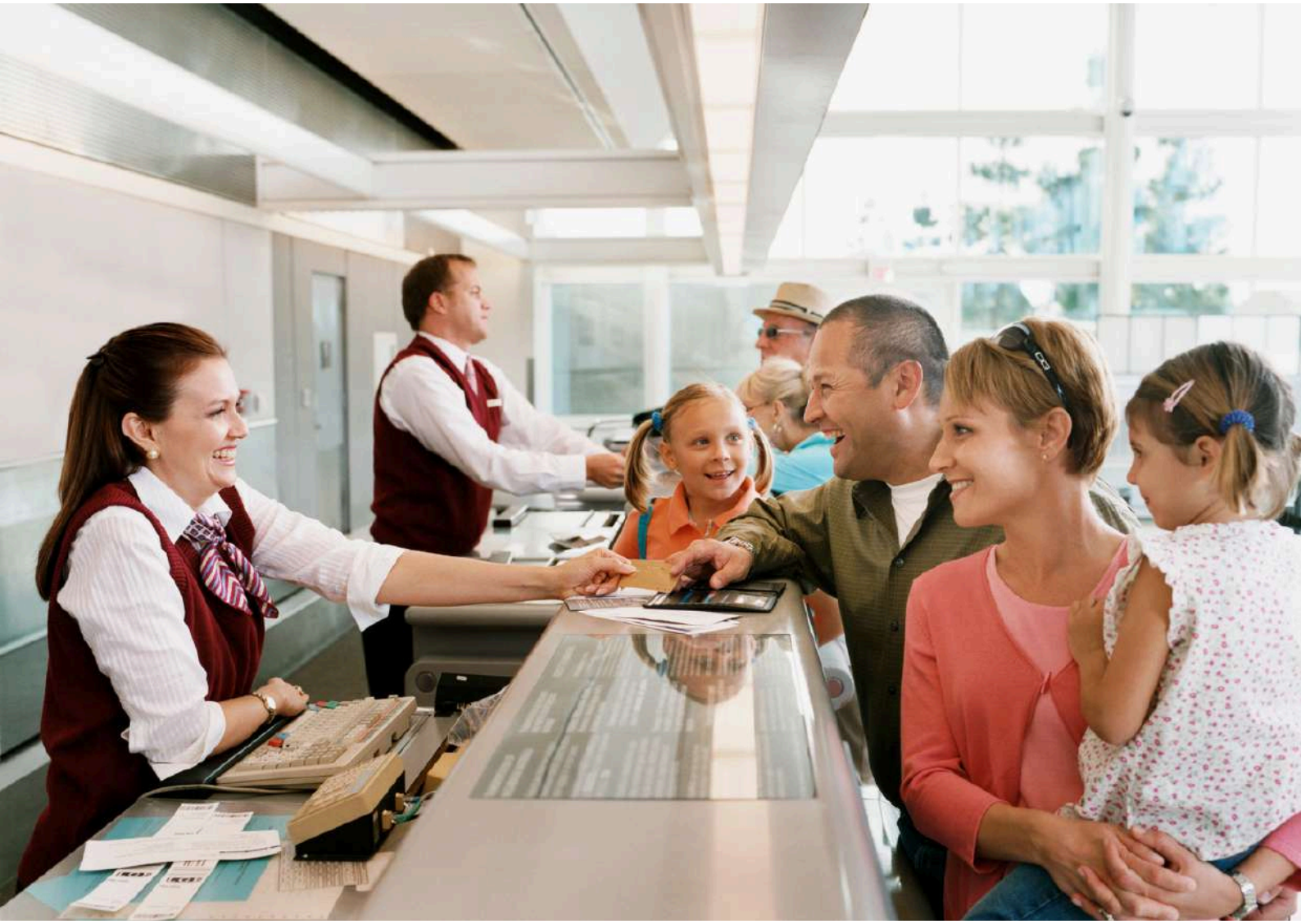

NO QUEUES AT THE AIRPORT WITH THE FAST TRACK SERVICE

We understand the frustration of enduring lengthy waits at airport security. Therefore, we consistently incorporate fast track access into our travel packages, allowing you to bypass the queue and enjoy a stress-free experience.

The service is contingent upon the availability at each airport, thus we cannot assure its constant accessibility. Nevertheless, we are pleased to announce that it has been implemented in the majority of the airports we utilize. **Seize this opportunity!**

COMFORT IN AIRPORT LOUNGES

Once reserved solely for business and first-class passengers, airport lounges are now available to travelers in other classes as well. We provide the highest level of comfort and luxury to ensure your airport experience is memorable. In our travel packages, we consistently strive to include access to these exclusive areas at both departure and arrival points (subject to airport and airline availability). Relax, indulge in culinary delights, savor fine beverages, and enjoy refreshing showers, all within elegant and tranquil settings. **Seize this exceptional opportunity!**

OTHERS SERVICES

OUR EXCEPTIONAL PARTNERSHIPS WITH DIVERSE SUPPLIERS ENABLE US TO PROVIDE OUR CUSTOMERS WITH THE FINEST OF THE FOLLOWING SERVICES

ADVANCED LUGGAGE SHIPPING
TOURIST VISAS
CURRENCY EXCHANGE
INSURANCE POLICIES

ONE FREE INDIVIDUAL FOR EVERY 15 PAYING CUSTOMERS

Take advantage of our **perpetually active** promotion. If you can gather **a minimum of 15 individuals**, one person will receive a **complimentary** trip. Consider anyone who might be interested among family, friends, colleagues, or others. Additionally, if you require a tour leader or tour guide to assist you and your group throughout the entire tour, we can provide this service as well

ALWAYS TRAVEL WITH A PREMIUM DISCOUNT!

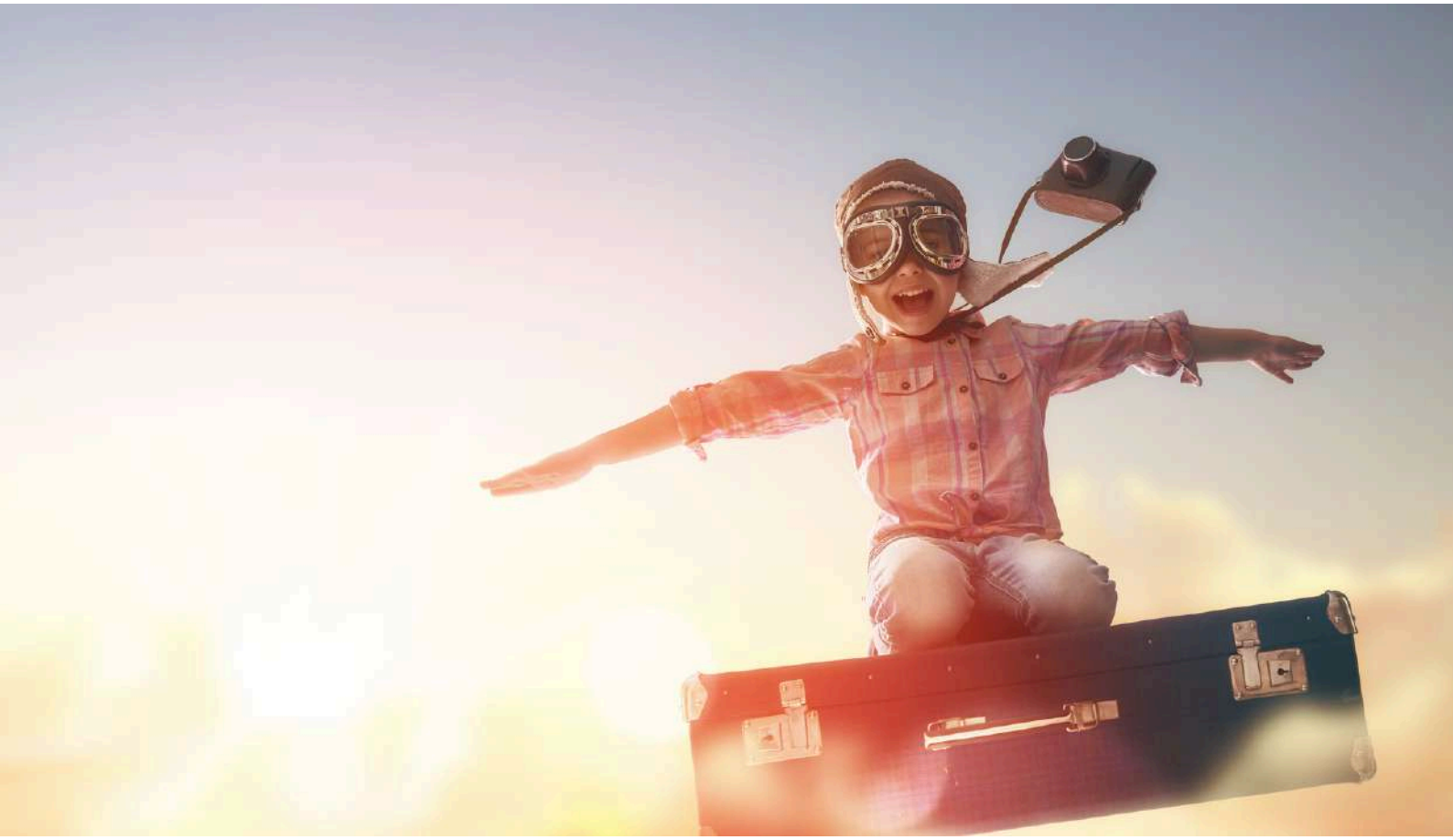

-20%

- **ACTIVE YEAR-ROUND**
- **FOR ALL CATEGORIES OF TRAVELERS**
- **NO MINIMUM SPENDING THRESHOLD REQUIRED**

TRAVEL PHOTOGRAPHER

FOR AN UNFORGETTABLE TOUR

FOREVER

Certain journeys hold a unique significance: a honeymoon, a wedding anniversary marked by the renewal of vows, or cherished moments spent with close friends or family. Such beautiful occasions will be immortalized through professional photography and videography. Should you wish to incorporate this option into your upcoming trip, we are pleased to provide assistance with photographers who can transform your experience into a lasting memory

TRAVELING WITH **PETS**

Do you wish to travel but are uncertain about who to entrust your four-legged companion to? Why not bring him or her along for the adventure? After all, he or she is an essential member of your family. We also arrange customized trips for this specific situation

SERVICES OFFERED

- **TRANSPORT**
- **ACCOMMODATION**
- **PET SITTING SERVICE**
- **TRAVEL INSURANCE FOR ANIMALS**

SERVICE CURRENTLY AVAILABLE PRIMARILY ON SAILING BOATS, CATAMARANS, SPEEDBOATS, AND MOTOR YACHTS

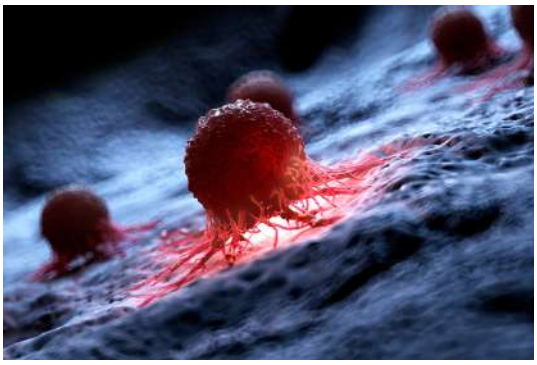

OUR COMMITMENT TO ENVIRONMENTAL PROTECTION AND CANCER RESEARCH

THROUGH OUR TRIPS, WE AIM TO PROVIDE OUR CUSTOMERS WITH THE OPPORTUNITY TO **SUPPORT** NON-PROFIT ORGANIZATIONS DEDICATED TO ADDRESSING THE FOLLOWING GLOBAL CHALLENGES.

- **CONSERVATION OF PLANT AND ANIMAL LIFE**
- **GLOBAL WARMING**
- **CANCER RESEARCH**

MODEL ITINERARIES

OUR ITINERARIES TO **INSPIRE YOU** AND TO CRAFT AN ADVENTURE **BEYOND THE COMMON PATHS OF MASS TOURISM**

WESTERN CANADA

BRITISH COLUMBIA, ALBERTA, SASKATCHEWAN, MANITOBA

BETWEEN WILD COASTS, COASTAL COMMUNITIES AND FORESTS

In Western Canada, sailing becomes an immersive experience between the Pacific Ocean and temperate rainforests. British Columbia's rugged coastline, dotted with fjords, secluded bays, and seaside villages, offers off-the-beaten-path itineraries, where the boat is the only means of reaching worlds suspended in time.
Every boat trip—whether sailing, catamaran, speedboat, motoryacht, or cruise—is an opportunity to discover marine biodiversity, indigenous communities living in harmony with the land, and floating refuges immersed in the silence of nature. It's more than just sailing: it's listening to the landscape, docking in small artisanal communities, observing orcas in the wild, eagles among the peaks, and life slowly flowing on the water.
Among the most evocative routes: the Inside Passage, the islands of Johnstone Strait, and the calm waters of Desolation Sound. An ideal journey for those seeking a deep connection with nature, with slower pace and vast skies

BRITISH COLUMBIA - BETWEEN SECRET ISLANDS, RAINFORESTS AND THE SILENCE OF THE OCEAN

WEEKLY ITINERARY BY SAILING, MOTORBOAT, CATAMARAN, AND MOTOR YACHT

IDEAL SEASON: FROM EARLY JUNE TO EARLY SEPTEMBER

SUITABLE FOR:

- **COUPLES ON HONEYMOON OR ANNIVERSARY**
- **SENIORS / OVER 65 ACTIVE AND SLOW TRAVELLERS**
- **FAMILIES LOOKING FOR ORIGINAL EXPERIENCES AND NATURE**
- **PEOPLE WITH DISABILITIES, IF ON BOARD EQUIPPED CATAMARANS OR MOTORYACHTS**
- **STUDENTS INTERESTED IN MARINE ECOLOGY, NATURE PHOTOGRAPHY, AND LOCAL ARTISAN CULTURE**
- **LOVERS OF PHOTOGRAPHY, MARINE LIFE AND INDIGENOUS CULTURE**

From the sheltered waters of the **Strait of Georgia**, an itinerary emerges that speaks the silent language of pristine nature. We set sail toward the **Gulf Islands**, an archipelago of forested islands and creative havens, where art galleries, local markets, and hidden trails reveal the most authentic soul of **British Columbia**. The first stop is Salt Spring Island, famous for its ceramic studios and rosy sunsets reflected in the calm sea. The voyage continues through narrow coves and crystalline waters toward **Galiano Island**, where deer and eagles mingle among pine trees and wind-sculpted rocks. A night at anchor here offers the privilege of a clear, starry sky, free from urban interference. Further north, **Hornby Island** welcomes you with its golden beaches and stretches of temperate rainforest, perfect for a day of kayaking and snorkeling in surprisingly clear waters. The most remote heart of the itinerary is reached by skirting the **Sunshine Coast**, where small villages, indigenous communities, and quiet bays tell ancient stories through art, legends, and evening fires. Once ashore, you can explore **Desolation Sound**, one of the most scenic and less traveled stretches of the region, with its warm waters (for its latitude) and rocky walls that seem sculpted to protect the tranquility. The return journey is slow, with close encounters with seals, sea otters, and, with a bit of luck, even orcas or migrating gray whales. The last evening is spent in a hidden bay near **Pender Island**, with only the sound of the water and the surrounding nature to close out a week suspended between wood, ocean, and silence.

MANITOBA - BETWEEN SACRED LAKES, NORTHERN LIGHTS AND FRESHWATER SILENCES

WEEKLY ITINERARY BY SAILING, MOTORBOAT, CATAMARAN, AND MOTOR YACHT

IDEAL SEASON: FROM MID-APRIL TO MID-JUNE

SUITABLE FOR:

- **COUPLES ON THEIR HONEYMOON OR ANNIVERSARY LOOKING FOR PRIVACY AND WILD NATURE**
- **FAMILIES WHO LOVE LIGHT ADVENTURE**
- **SENIORS / OVER 65 ACTIVE AND SLOW**
- **DISABLED (EQUIPPED CATAMARAN OR MOTOR YACHT)**
- **STUDENTS INTERESTED IN FRESHWATER BIOLOGY, GEOLOGY, AND NATIVE TRADITIONS**
- **LOVERS OF PHOTOGRAPHY, THE NORTHERN LIGHTS AND INDIGENOUS CULTURE**

In the heart of Western Canada, far from the beaten track, a freshwater route unfolds that follows the shores of the great **Lake Winnipeg**, one of the continent's largest inland bodies of water. We depart from the south, sailing along tranquil bays where trees are reflected in the lake like mirrors. **Hecla Island** is the first stop: a land of Viking myths and boreal forests, now a protected provincial park, with gravel beaches, slow trails, and colonies of migratory birds. The route continues northwest, past fishing villages and indigenous communities that preserve ancient traditions linked to the water. We dock at small coves along the **Bloodvein River** coast, where you can experience a guided hike into the heart of the subarctic forest, among petroglyphs and stories passed down by word of mouth. A night at anchor here is a journey through time and space: amidst profound silences and skies already beginning to dance green. Further north, you reach **Little Limestone Lake**, the largest meromictic lake in the world, known for its waters that change color with temperature: a breathtaking geological wonder. The journey is slow and meditative, accompanied by sea eagles and, occasionally, the echo of wolves in the distance. The return journey follows the western shores of the lake, between **Grand Rapids** and **Pine Dock**, where the waters become more turbulent but remain protected. The final stop is dedicated to an immersive experience at one of the local reserves, with craft workshops and storytelling under the stars. A final anchorage near the mouth of the **Red River** closes the week, perhaps under a nighttime display of the springtime aurora borealis, visible as early as mid-April on clear nights. A powerful conclusion, uniting water, light, and memory.

INSIDE PASSAGE – BETWEEN LIGHT RAIN, WHALES AND ANCIENT FORESTS

WEEKLY ITINERARY BY SAILING, MOTORBOAT, CATAMARAN, AND MOTOR YACHT

IDEAL SEASON: FROM LATE SEPTEMBER TO EARLY NOVEMBER

SUITABLE FOR:

- **COUPLES ON THEIR HONEYMOON OR ANNIVERSARY SEEKING DEEP SILENCE AND MYSTICAL LANDSCAPES**
- **FAMILIES WITH CURIOUS AND ANIMAL-LOVING CHILDREN**
- **SENIORS / OVER 65 CONTEMPLATIVES AND NATURE LOVERS**
- **DISABLED (EQUIPPED CATAMARAN OR MOTOR YACHT)**
- **STUDENTS INTERESTED IN ENVIRONMENTAL CONSERVATION, FARM BIODIVERSITY, AND INDIGENOUS CULTURE**
- **LOVERS OF NATURE PHOTOGRAPHY AND ANCESTRAL CULTURES**

When autumn arrives on Canada's Pacific coast, it does so quietly, with a light rain caressing the sea and painting the forests red and gold. The route begins near **Port Hardy,** at the northern tip of Vancouver Island, and enters the mysterious waters of the **Inside Passage**, among misty islets, deep fjords, and a stillness that speaks only to those who know how to listen. The first leg leads to **Bella Bella**, a community of the **Heiltsuk Nation**, where you can go ashore to visit indigenous art galleries, listen to stories carved into wood, and sample dishes featuring smoked salmon and seaweed. A night at anchor here is pure immersion: the sound of the water lapping and the wind rustling through the red cedars. Continuing north, you reach the **Great Bear Rainforest**, one of the last pristine temperate rainforests in the world. Sailing stops alternate with land explorations among bears, eagles, and streams teeming with rising salmon. With a bit of luck, you might spot the extremely rare Kermode spirit bear, a sacred symbol for the local population. The waters become narrower and deeper around **Princess Royal Island**, where time seems to stand still. Days pass slowly, between silent kayaks in sheltered bays and evenings on board accompanied by the scent of wet wood. An important cultural stop is at **Klemtu**, another First Nations village, where the connection between sea, forest, and identity is revealed in every detail. The return journey skirts the archipelago of **Fiordland Conservancy**, where towering cliffs and seasonal waterfalls create powerful scenery. The journey ends in a silent bay, with the last light of the day reflecting on the gray-green waters of the peaceful autumn: a melancholy yet profoundly rejuvenating farewell.

ALBERTA - BETWEEN ICE, WARM VAPORS AND REFLECTED MOUNTAINS

WEEKLY ITINERARY BY SAILING, MOTORBOAT, CATAMARAN, AND MOTOR YACHT

IDEAL SEASON: FROM LATE DECEMBER TO MID-MARCH

SUITABLE FOR:

- **COUPLES ON HONEYMOONS OR ANNIVERSARY TRIPS, LOOKING FOR AN UNUSUAL AND ROMANTIC WINTER GETAWAY**
- **SENIORS / OVER 65S SEEKING WELL-BEING, LANDSCAPES AND SILENCE**
- **FAMILIES WITH CURIOUS CHILDREN AND SNOW LOVERS**
- **PEOPLE WITH DISABILITIES, ON EQUIPPED CATAMARANS OR MOTORYACHTS**
- **STUDENTS INTERESTED IN WINTER NATURAL PHENOMENA, ALPINE ECOLOGY, AND ENVIRONMENTAL PHOTOGRAPHY**
- **LOVERS OF PHOTOGRAPHY, NORDIC ATMOSPHERES, WINTER OBSERVATION, LOCAL CULTURE AND TRADITIONS**

In the heart of the Canadian Rockies, winter transforms everything into poetry: the lakes freeze, the skies become intense, the steam of the warm water meets the snow. This special itinerary takes place on **Lake Minnewanka**, not far from Banff, and the region's navigable lakes, where houseboats and motoryachts equipped for the cold allow for an original, slow, and intimate adventure. We depart from the still waters of Minnewanka, along snow-covered shores home to deer, wolves, and sometimes lone moose. The voyage is short but intense: here, the route is made up of contemplative stops and small landings where you can disembark for hikes on packed snow or snowshoe hikes in the woods. Evenings are spent on board, with large windows overlooking the ice, warm blankets, local cuisine, and a starry sky. The second leg of the journey moves to **Lake Abraham**, a lake famous for its frozen methane bubbles: one of the most photographed phenomena of the Canadian winter. Here you can stop at anchor or at floating lodges, descend onto the frozen surface to skate or photograph the subzero formations, or soak in nearby open-air thermal baths. The route continues to **Lake Louise**, iconic and perfect for a day out on the water: snowshoes, husky sleds, and a hot tea in historic hotels complete the experience. Some local establishments offer hybrid excursions on reinforced-bottom boats that allow you to safely cross stretches that aren't completely frozen. The journey concludes on the **Bow River**, where the ice gives way to stretches of open water, reflecting the snow-capped peaks of the Rockies. A final night moored near **Banff** offers a glimpse of the Northern Lights, sometimes visible even from this latitude, ending the week with an almost mystical atmosphere, between ice, light, and silence.

REFERENCE CODE
ATT - CANADA - C 1

SPRING AMONG KILLER WHALES, MISTY FORESTS AND SECRET COVES

SEASONALITY: FROM APRIL TO JUNE

TRAVEL CATEGORIES

- **COUPLES ON HONEYMOONS OR ANNIVERSARIES, LOOKING FOR A ROMANTIC AND UNUSUAL GETAWAY**
- **SENIORS / OVER 65S SEEKING WELLNESS, LANDSCAPES AND REGENERATING SILENCE**
- **FAMILIES WITH CURIOUS CHILDREN AND LOVERS OF WILD NATURE**
- **PEOPLE WITH DISABILITIES**
- **STUDENTS INTERESTED IN MARINE BIOLOGY, ECOLOGY, AND ENVIRONMENTAL PHOTOGRAPHY**
- **LOVERS OF INDIGENOUS CULTURE, WILD NATURE AND NORDIC ATMOSPHERES**

PRE-CRUISE EXPERIENCE

Before setting sail, treat yourself to a stay among the forests and small villages of the **Sunshine Coast**, just a short distance from Vancouver. Here, spring shrouds ancient rainforests in a subtle, mysterious mist, creating atmospheres suspended in time. Hikes along hidden paths lead to pebble beaches and small, quiet coves, where the tides reveal mucilage seaweed and shelters for rare seabirds. In the villages, the local community thrives on art and sustainable fishing, offering traditional canoe-building workshops and tastings of **Pacific** produce. Nights end with clear skies and the rhythmic sound of the waves. This three-night stay is a gentle immersion in nature before entering the heart of the adventure at sea.

REASONS TO GO

As winter gives way to spring, **Johnstone Strait** comes alive with orcas chasing the salmon-rich currents. The cruise explores secluded bays, stopping to admire these majestic creatures in their natural habitat without disturbing them. The coastline unravels through rainforests of centuries-old cedar trees and remote villages where ancient indigenous traditions are still alive. Soft light and silence envelop every landing, offering moments of pure contemplation. Between hiking, kayaking between islands, and encounters with local wildlife, the journey is an invitation to slow down, listen, and be surprised by a wild and authentic spring.

REFERENCE CODE
ATT - CANADA - C 2

SUMMER AMONG FJORDS, RAINFORESTS AND THE GREAT BEAR RAINFOREST

SEASONALITY: FROM JULY TO SEPTEMBER

TRAVEL CATEGORIES

- **COUPLES ON HONEYMOONS OR ANNIVERSARIES, LOOKING FOR AN INTIMATE AND IMMERSIVE EXPERIENCE**
- **SENIORS / OVER 65S SEEKING WELL-BEING, PRISTINE LANDSCAPES AND TRANQUILITY**
- **FAMILIES WITH CURIOUS CHILDREN AND LOVERS OF WILD NATURE**
- **PEOPLE WITH DISABILITIES**
- **STUDENTS INTERESTED IN ECOLOGY, BIODIVERSITY, AND INDIGENOUS CULTURE**
- **LOVERS OF PHOTOGRAPHY, RAINFOREST ATMOSPHERES AND WILDLIFE ENCOUNTERS**

PRE-CRUISE EXPERIENCE

Before setting sail, spend a few days in the remote community of **Klemtu**, a small village on the central coast steeped in indigenous traditions. Here, amidst hidden paths and quiet bays, you can participate in traditional craft workshops and guided tours of the rainforest, where giant red cedars touch the sky. Days alternate between kayaking along the shores, strolling in the shade of conifers, and relaxing on secluded beaches. The mild summer climate makes it all the more enjoyable, while the community welcomes you with warm hospitality and cuisine based on local produce. This three-night stay prepares your heart for a cruise filled with discoveries and natural wonders.

REASONS TO GO

Summer is the ideal season to sail the **Inside Passage**, through deep fjords and islands dotted with rainforests. The **Great Bear Rainforest**, one of the world's last remaining virgin forests, reveals its rich flora and fauna, with brown bears approaching the shores and golden eagles soaring over the calm waters. Stops in secluded bays allow you to immerse yourself in the wilderness, while the long, golden light of summer days transforms every glimpse into a living painting. An experience that combines the profound silence of nature and the vibrant energy of a coast rich in life and ancient stories.

REFERENCE CODE
ATT - CANADA - C 3

AUTUMN BETWEEN MIGRATIONS, RAIN-SHROUDED FORESTS AND SUSPENDED LIGHT

SEASONALITY: FROM OCTOBER TO NOVEMBER

TRAVEL CATEGORIES

- **COUPLES ON HONEYMOONS OR ANNIVERSARIES, LOOKING FOR INTIMATE AND MYSTERIOUS ATMOSPHERES**
- **SENIORS / OVER 65S LOOKING FOR EVOCATIVE LANDSCAPES AND ENVELOPING SILENCES**
- **FAMILIES WITH CHILDREN WHO LOVE NATURE AND PHOTOGRAPHY**
- **PEOPLE WITH DISABILITIES**
- **STUDENTS INTERESTED IN MIGRATORY PHENOMENA, FOREST ECOLOGY, AND ENVIRONMENTAL PHOTOGRAPHY**
- **LOVERS OF NORDIC ATMOSPHERES, HUMID LANDSCAPES AND LOCAL TRADITIONS**

PRE-CRUISE EXPERIENCE

Before setting sail, spend a few days in isolated **Tofino**, on the west coast of **Vancouver Island**, a place where nature reigns supreme. Hike through moss- and fern-covered rainforests, under skies often veiled by a fine, persistent rain that casts a soft, magical light over the landscape. Small cafes and local craft shops offer refuge and warmth, while surf culture blends with indigenous traditions, creating a unique atmosphere. The deserted beaches invite long walks, searching for shells, smooth driftwood, and tales of the sea. This three-night stay is a rejuvenating and introspective break, ideal for immersing yourself in the slow, authentic rhythm of the autumn coast.

REASONS TO GO

Autumn along the **British Columbia** coast is an explosion of color and movement: migrating seabirds and salmon animate the waters, while forests turn red and gold under skies laden with clouds and rain. The cruise winds through secluded bays and enchanted forests, offering unique opportunities for nature photography and wildlife observation. The atmosphere is suspended between light mists and water reflections, an invitation to immerse yourself in a rarefied and captivating landscape, where the connection with nature is profound and authentic.

REFERENCE CODE
ATT - CANADA - C 4

WINTER AMONG FLOATING SHELTERS, QUIET COASTS AND RAREFIED ATMOSPHERES

SEASONALITY: FROM DECEMBER TO FEBRUARY

TRAVEL CATEGORIES

- **COUPLES ON HONEYMOONS OR ANNIVERSARIES, LOOKING FOR AN INTIMATE AND UNUSUAL GETAWAY**
- **SENIORS / OVER 65S WHO LOVE SILENCE AND SNOWY LANDSCAPES**
- **FAMILIES WITH CHILDREN CURIOUS TO DISCOVER AN UNUSUAL SEASIDE WINTER**
- **PEOPLE WITH DISABILITIES**
- **STUDENTS INTERESTED IN WINTER NATURAL PHENOMENA, MARINE ECOLOGY, AND ENVIRONMENTAL PHOTOGRAPHY**
- **LOVERS OF NORDIC ATMOSPHERES, LOCAL TRADITIONS AND DEEP PEACE**

PRE-CRUISE EXPERIENCE

Before setting sail, choose a floating retreat along the southern coast of **Vancouver Island**, where winter is experienced in intimate contact with the sea and the forest. Here, among cedar forests and deserted beaches, the days are short and illuminated by a soft light that caresses the surface of the water. Walks in the snow-covered woods, moments of relaxation by the fireplace, and observations of the first Northern Lights complete the experience. The accommodations are equipped for comfort and accessibility, offering a regenerating break before departure. This stay (2-3 nights) prepares the body and mind for a short but intense cruise, immersed in an almost mystical landscape.

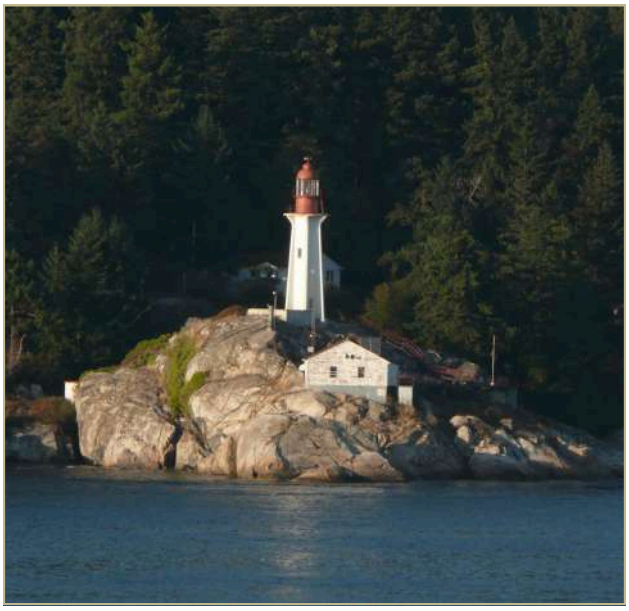

REASONS TO GO

Winter on the **British Columbia** coast is a time of profound silence and rare beauty. Cruises are generally short, with stops in sheltered bays and floating lodges equipped with every comfort. Here, the weather conditions make each trip unique: calm seas, snow-capped forests, and the chance to spot the Northern Lights offer magical and intimate moments. An off-season experience for those seeking tranquility, beauty, and authentic contact with Nordic nature, far from mass tourism.

NORTHERN CANADA

YUKON, NORTHWEST TERRITORIES, NUNAVUT

BETWEEN EXTREME TERRITORIES, ARCTIC CULTURES AND COMMUNITY RESILIENCE

The Canadian North is an extraordinary and remote region, where water sculpts the landscape and accompanies ancient stories. From the Arctic routes of Nunavut to the great rivers of the Northwest Territories, to the crystalline lakes of the Yukon, every itinerary on private boats or exploration cruises is a slow immersion in silence and light. The long, golden summer days allow for navigation among glacial fjords, icebergs, and Inuit communities accessible only by sea. The experiences here are authentic and respectful: you sail among whales, permafrost cliffs, and villages where tradition intertwines with cultural and environmental innovation.

During the most accessible periods, between late spring and early autumn, river and lake cruises also reveal a lesser-known but equally powerful North: tundra landscapes, rivers as wide as seas, and seemingly endless skies. The journey is always profound, built on respect, listening, and the rare opportunity to traverse places that demand slowness, awareness, and wonder. A North that isn't just traversed: it's inhabited, felt, and leaves its mark

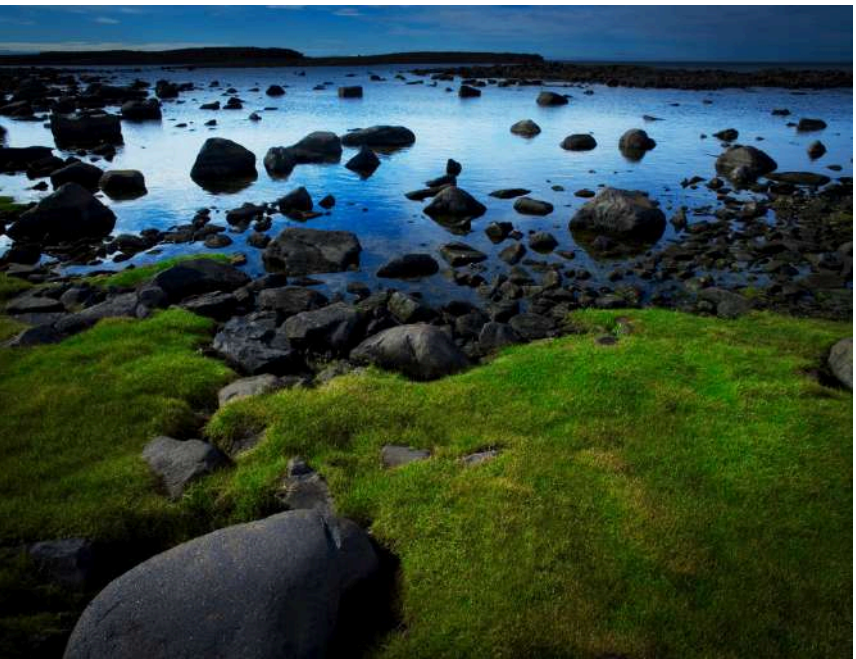

YUKON – BETWEEN LEGENDARY RIVERS, WILD MOUNTAINS AND ETERNAL SILENCE

WEEKLY ITINERARY BY SAILING, MOTORBOAT, CATAMARAN, AND MOTOR YACHT

IDEAL SEASON: FROM THE END OF JUNE TO THE BEGINNING OF SEPTEMBER

SUITABLE FOR:

- **COUPLES ON HONEYMOON OR ANNIVERSARY, LOOKING FOR AN UNUSUAL AND ROMANTIC SUMMER GETAWAY**
- **SENIORS / OVER 65S SEEKING WELL-BEING, LANDSCAPES AND SILENCE**
- **FAMILIES WITH CURIOUS CHILDREN AND SNOW LOVERS**
- **PEOPLE WITH DISABILITIES, ON EQUIPPED CATAMARANS OR MOTORYACHTS**
- **STUDENTS INTERESTED IN WINTER NATURAL PHENOMENA, ALPINE ECOLOGY, AND ENVIRONMENTAL PHOTOGRAPHY**
- **LOVERS OF PHOTOGRAPHY, ARCTIC LIGHT, RIVER LANDSCAPES AND ORAL STORYTELLING**

From the placid waters of the **Yukon River**, a journey unfolds through the most authentic soul of the Great North, amidst vast silences, crystalline light, and pristine nature. The itinerary begins near **Whitehorse**, where the calm waters of the river reflect the boreal mountains and the intense green of the forests. From here, we set sail north along a route that alternates navigable stretches with stops on small river beaches, perfect for quiet walks or to discover the tracks left by wildlife. The voyage takes us between river islands, tranquil inlets, and small landings where we can stop to observe moose, beavers, and golden eagles. The days pass slowly, amid the scent of pine trees, the silence of the vast expanses, and the opportunity to connect with local communities, custodians of a profound and vibrant indigenous culture. On board, activities may include workshops with nature guides, observation of Arctic birdlife, or simply moments of contemplation before a dreamlike panorama. The second leg of the journey leads to **Dawson City**, a city symbolic of the Gold Rush, where the river tells stories of pioneers, explorers, and prospectors. Here, you can visit ancient mines, artisan workshops, and small museums preserving the **Klondike**'s cultural heritage. Some stops include on-land experiences: tundra walks, photography workshops, and meetings with local artisans and storytellers. The final stretch of the journey encompasses the most remote part of the river, where the tundra opens up and sunsets last for hours. In this suspended landscape, evenings are spent on board, under a sky that, in the luckiest months, lights up with the Northern Lights even in late summer. The journey ends amid profound silence, pristine bodies of water, and the knowledge of having explored one of the planet's last great natural frontiers.

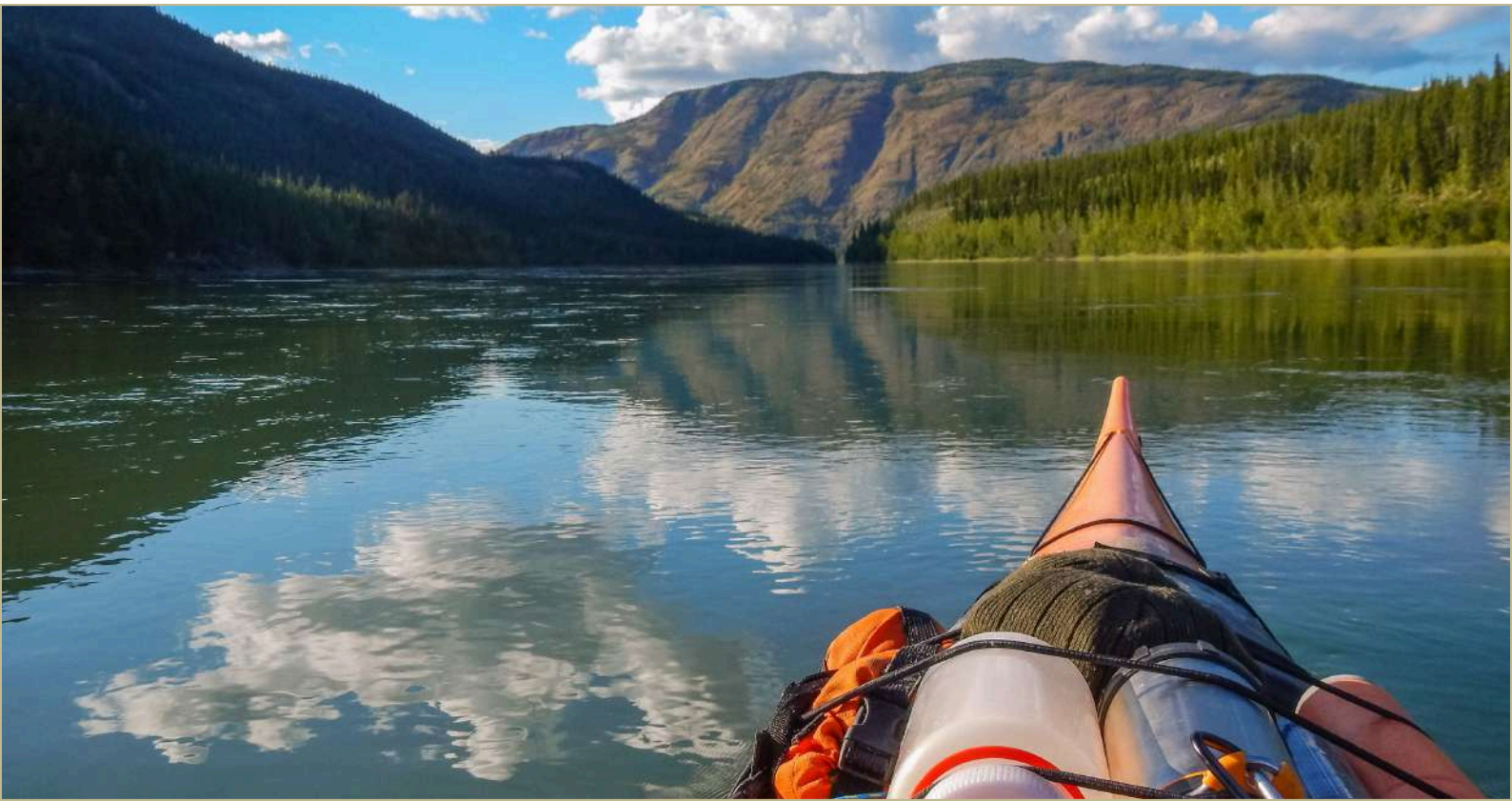

NORTHWEST TERRITORIES – BETWEEN GLACIAL LAKES, INDIGENOUS COMMUNITIES AND ENDLESS SKIES

WEEKLY ITINERARY BY SAILING, MOTORBOAT, CATAMARAN, AND MOTOR YACHT

IDEAL SEASON: FROM MID-JUNE TO EARLY SEPTEMBER

SUITABLE FOR:

- **COUPLES ON HONEYMOON OR ANNIVERSARY, SEEKING SILENCE, GOLDEN LIGHT AND ENDLESS SKIES**
- **SENIORS / OVER 65S SEEKING NATURAL WELL-BEING, WILD LANDSCAPES AND AUTHENTIC CONTACT**
- **FAMILIES WITH CURIOUS CHILDREN, LOVERS OF ANIMAL OBSERVATION AND ON-BOARD EXPERIENCES**
- **PEOPLE WITH DISABILITIES ON EQUIPPED VESSELS (MOTORYACHTS OR CATAMARANS)**
- **STUDENTS INTERESTED IN ARCTIC HYDROLOGY, HUMAN-WILDLIFE RELATIONS, AND DENE CULTURE**
- **LOVERS OF PHOTOGRAPHY, GLACIAL BAYS, STARRY SKIES AND THE PEOPLE OF THE LAKE**

An itinerary in the heart of the Northwest Territories is an immersion in the grandeur of the boreal landscape: silent, authentic, and incredibly vast. The route unfolds on **Great Slave Lake**, the second largest lake in Canada and the deepest in North America. Here, navigation adapts to the geography: you travel on houseboats, catamarans, or equipped motoryachts, perfect for exploring remote bays, pristine islands, and villages accessible only by water. The journey begins in **Yellowknife**, a vibrant capital city overlooking the lake, where you can encounter **Dene** culture and admire local soapstone and caribou hide crafts. You then sail to **Old Town Bay**, a more historic and fascinating area, among colorful huts on the water and artists' workshops. From here, you leave the city to venture into wilder waters, such as **Cameron Bay** or the northeastern stretch of the lake, where you can stop for hiking, fishing, birdwatching, or simply to listen to the wind blowing through the aspen trees. The cool, bright nights offer endless skies, stars, and—in the right months—the Northern Lights, even in summer, visible as early as late August in the darkest areas. Anchorages are completely safe, often at anchor or at floating lodges offering simple yet authentic hospitality. Halfway through the itinerary, you can head to the **McLeod Bay Islands**, a sacred site for many local communities, where you can take guided tours with indigenous guides, participate in traditional ceremonies, and discover a different way to experience nature. The journey concludes on a crescendo of emotions, with a slow return journey to Yellowknife through pristine inlets and a final stop at **Fred Henne Territorial Park**, an ideal place to relax on the beach, observe wildlife, or simply surrender to the silence and immensity of a still-untouched territory.

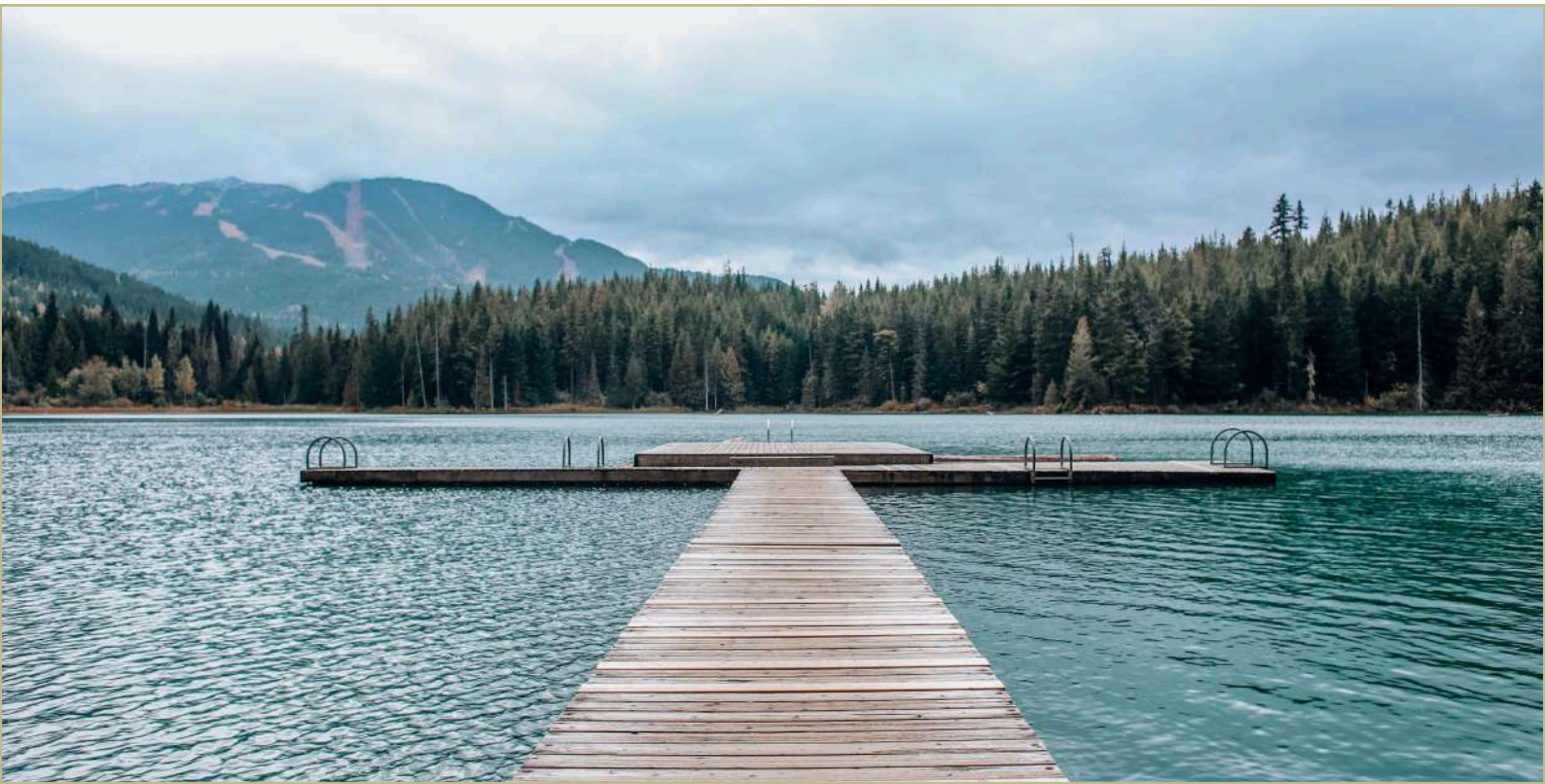

NUNAVUT – BETWEEN ARCTIC FJORDS, FLOATING ICEBERGS AND INUIT CULTURE

WEEKLY ITINERARY BY SAILING, MOTORBOAT, CATAMARAN, AND MOTOR YACHT

IDEAL SEASONS: FROM MID-JULY TO LATE AUGUST

SUITABLE FOR:

- COUPLES ON HONEYMOON OR ANNIVERSARY, LOOKING FOR AN EXTREME AND MEMORABLE EXPERIENCE
- SENIORS / OVER 65S IN SEARCH OF RARE ATMOSPHERES, PRIMORDIAL BEAUTY AND PRISTINE LANDSCAPES
- FAMILIES WITH CURIOUS CHILDREN, FASCINATED BY THE ICE, STORIES AND ANIMALS OF THE NORTH
- PEOPLE WITH DISABILITIES ON EQUIPPED VESSELS (MOTORYACHTS OR CATAMARANS)
- STUDENTS INTERESTED IN CLIMATE CHANGE, ARCTIC BIODIVERSITY, AND ANCESTRAL CULTURES
- LOVERS OF PHOTOGRAPHY, THE SUMMER NORTHERN LIGHTS, ICEBERGS AND INUIT CULTURE

In the heart of the Canadian Arctic, Nunavut reveals itself as an extreme, remote, and unforgettable place. The itinerary winds through the fjords of **Baffin Island**'s east coast, navigating safely through the short but intense Arctic summer, when the ice retreats and gives way to clear waters dotted with icebergs, seals, and, with a bit of luck, beluga whales or narwhals.
Departure is from **Pond Inlet**, a small Inuit village overlooking **Lancaster Sound**, where the Arctic landscape explodes in silent and dazzling beauty. The first few days are dedicated to sailing between **Bylot Islands** and the surrounding fjords, with shore excursions led by local guides, allowing you to discover the tundra flora, migratory bird nests, and archaeological remains of ancient Inuit settlements.
We continue along **Eclipse Sound**, where mountains plunge into the sea and glaciers are reflected in still waters. Overnight stays are spent on board, at anchor or at selected anchorages, in complete safety, often under clear skies where the light never sets. Activities include kayaking among small icebergs, wildlife observation, nature photography, and moments of pure contemplation.
Halfway through the journey, you'll reach **Sirmilik National Park**, one of the most remote and fascinating areas in the entire Arctic. Here, glacial landscapes alternate with green summer plains, home to caribou, arctic foxes, and colonies of seabirds. Some stops on land include visits to small Inuit communities who open their homes and workshops to share art, cuisine, and oral stories passed down through generations.
The return to **Pond Inlet** concludes the week with one of the most surreal spectacles: the midnight sun reflecting off the blue icebergs, creating unreal colors and a sense of absolute suspension. A rare experience, bringing you closer to the essence of the Arctic world without compromising its delicate beauty.

NORTHWEST TERRITORIES – DISCOVERING THE GREAT MACKENZIE RIVER: CULTURE, FORESTS, AND ARCTIC LIGHT

WEEKLY ITINERARY BY SAILING, MOTORBOAT, CATAMARAN, AND MOTOR YACHT

IDEAL SEASON: FROM THE BEGINNING OF JULY TO THE END OF AUGUST

SUITABLE FOR:

- HONEYMOON OR ANNIVERSARY COUPLES LOOKING FOR AN UNUSUAL AND PROFOUND RIVER ADVENTURE
- SENIORS / OVER 65S IN SEARCH OF REMOTE PLACES, LANDSCAPE MEMORIES AND AUTHENTIC ENCOUNTERS
- FAMILIES WITH CURIOUS CHILDREN, PASSIONATE ABOUT NATURE AND LIFE ON THE WATERWAYS
- PEOPLE WITH DISABILITIES ON EQUIPPED VESSELS (MOTORYACHTS OR CATAMARANS)
- STUDENTS INTERESTED IN CULTURAL GEOGRAPHY, ARCTIC HYDROGRAPHY, AND INDIGENOUS MOBILITY
- LOVERS OF PHOTOGRAPHY, THE NORTHERN LIGHTS, STILL WATERS AND DENE COMMUNITIES

A river itinerary that follows the majestic course of the **Mackenzie River**, one of the longest and most remote in the Americas, tracing a slow and fascinating journey from the shores of **Great Slave Lake** to the lands where the river dissolves into the **Beaufort Sea**. A crossing that connects the Northwest Territories and the southern edge of Nunavut, amidst powerful nature and direct contact with local communities. Departure is near **Fort Providence**, on houseboats or motoryachts equipped for river navigation. The river is wide and deep, navigating its way between pine forests, rocky outcrops, and extensive wetlands that shelter bears, lynx, deer, and a surprising variety of waterfowl. Each stop is an opportunity to disembark and explore untrodden paths, small settlements, and quiet beaches. The journey continues toward **Fort Simpson**, a historic meeting place of cultures and trade, where you can visit local museums and participate in meetings with **Dene** community elders. The days pass slowly, amid abundant sunlight, traditional fishing, and nature observation activities. Some sections of the journey include short excursions by kayak or local rafts to reach narrower secondary areas, where the landscape becomes more intimate. Halfway through, the route enters a region where the river takes center stage: wide bends, central islands, and deserted stretches offer perfect anchorages for watching the sunset or photographing the sky, often already illuminated by faint summer auroras in the darkest hours of late August. The final stage of the journey reaches the **Tsiigehtchic** area, where the Mackenzie meets the **Arctic Red** River, in a spectacular fusion of waters, cultures, and colors. From here, you can continue for a day or two toward the **Mackenzie Delta**, navigating a changing landscape: shallow waters, arctic vegetation, Inuit villages, and coastal communities overlooking the southern edge of the Beaufort Sea. Arriving in this far corner of the continent offers a powerful and silent finale: the Arctic wind, the first low fogs, the still waters, and the tales of the Northerners make this journey a profound experience, outside of time and off the beaten track.

REFERENCE CODE
ATT - CANADA - C 5

LATE SPRING AMID DRIFTING ICE, SCULPTED FJORDS, AND ARCTIC SILENCES

SEASONALITY: JUNE

TRAVEL CATEGORIES

- **COUPLES ON HONEYMOONS OR ANNIVERSARIES, LOOKING FOR AN EXTREME AND UNFORGETTABLE ESCAPE**
- **SENIORS / OVER 65S LOOKING FOR GREAT LANDSCAPES AND PURE SILENCE**
- **FAMILIES WITH ADVENTUROUS KIDS INTERESTED IN EXTREME GEOGRAPHY**
- **PEOPLE WITH DISABILITIES**
- **STUDENTS INTERESTED IN CLIMATE CHANGE, GLACIAL GEOLOGY, AND ARCTIC WILDLIFE**
- **LOVERS OF PHOTOGRAPHY, REMOTE LATITUDES AND INUIT CULTURES**

PRE-CRUISE EXPERIENCE

Before reaching your embarkation point, spend a few days along the **Dempster Highway** in the **Yukon**, one of Canada's most spectacular and solitary roads. From **Dawson City**, you'll head north through tundra, mountains, and small indigenous settlements where time seems to stand still. In spring, nature awakens beneath the slowly melting ice: rivers begin to flow, light hangs for hours, and caribou move silently. Remote lodges offer simple yet authentic hospitality, with warm dinners, fireside stories, and the opportunity for short hikes to photograph landscapes that still seem pristine. This three-night stay is a ritual of entry into the Great North, before departing by sea.

REASONS TO GO

As June approaches the Arctic, the ice begins to retreat, opening fragile but navigable corridors between the **islands of Nunavut** and the **Northwest Passage. Cruises** set out to discover one of the planet's least contaminated regions, amidst deep fjords, drifting ice floes, and silent icebergs. Stops at Inuit villages offer a glimpse into ancient cultures that resist time and climate. Beluga whales, walruses, and polar bears are part of a majestic yet fragile landscape. Each day is marked by continuous light, sidereal landscapes, and a sense of absolute presence in nature. An extreme and delicate experience, for those who long to hear the world when it is silent.

REFERENCE CODE
ATT - CANADA - C 6

SUMMER IN THE HEART OF THE ARCTIC: BETWEEN THE NORTHWEST PASSAGE AND THE LANDS OF SILENCE

SEASONALITY: JULY – AUGUST

TRAVEL CATEGORIES

- **COUPLES ON HONEYMOONS OR ANNIVERSARIES, LOOKING FOR A ONCE-IN-A-LIFETIME EXPERIENCE**
- **SENIORS / OVER 65S FASCINATED BY DISTANT LANDS, EXTREME NATURE AND ANCIENT CULTURES**
- **FAMILIES WITH CHILDREN PASSIONATE ABOUT EXPLORATION AND GEOGRAPHICAL ADVENTURE**
- **PEOPLE WITH DISABILITIES**
- **STUDENTS INTERESTED IN THE HISTORY OF EXPLORATION, ARCTIC WILDLIFE, AND CLIMATE GEOPOLITICS**
- **LOVERS OF PHOTOGRAPHY, REMOTE ENVIRONMENTS AND INUIT STORYTELLING**

PRE-CRUISE EXPERIENCE

Before boarding, stop in **Iqaluit**, **Nunavut**'s capital, on the shores of **Frobisher Bay**. Here, among cultural centers, Inuit sculpture workshops, and craft markets, you'll come into contact with the modern and traditional soul of the Canadian Arctic. Excursions in the surrounding area reveal a surprisingly vibrant tundra, where the summer light never sets and lichens color the landscape with unexpected hues. You can meet local artists, listen to oral legends, or simply walk on the permafrost, breathing in an air that seems to come from another time. This three-night stay is a cultural and spiritual introduction to the Arctic, preparing you for the profound silence of the sea.

REASONS TO GO

During the summer, the Arctic waters open up, allowing for epic cruises among the islands of the Canadian Archipelago, along routes charted by explorers like Franklin and Amundsen. Along the **Northwest Passage**, you sail through still-unfrequented channels, plunging glaciers, and lands where time seems suspended. Sightings of polar bears, beluga whales, and narwhals are frequent, as are stops at Inuit villages, where you can participate in ceremonies, learn about traditions, and observe the impact of climate change from those who experience it every day. The continuous, powerful light transforms every glimpse into an unreal vision. A rare, powerful, and profoundly transformative cruise.

CENTRAL CANADA

ONTARIO, QUEBEC

BETWEEN HISTORIC WATERS, VIBRANT CITIES AND AUTHORIAL LANDSCAPES

In the heart of Canada, water is memory and movement. Quebec and Ontario are home to legendary rivers, vast lakes, and cities built around waterways that have marked centuries of encounters, trade, and migration. Sailing here, whether aboard private boats or on cultural and nature cruises, means crossing landscapes steeped in history, daily life, and surprising silences. From the majestic St. Lawrence, where whales swim just steps from the shore, to the tree-lined canals of the Outaouais, from the Thousand Islands to Lake Ontario, every route is different and evocative. You pass from French-speaking towns reeking of baking and poetry to English-speaking villages where colonial traditions blend with indigenous cultures and contemporary visions. The seasons change the color of the water and the pace of the journey: spring with its thaw and nests, vibrant and festive summer, autumn with fiery foliage. It's a voyage that touches cities like Montreal, Kingston, and Quebec City, but also secret bays, lighthouses, national parks, and off-the-beaten-path landings. A region where water unites—cultures, times, generations—and where every journey is a fresh take on a familiar yet never predictable territory. A Canada to listen to, experience, and tell

ONTARIO – BETWEEN GRANITE ISLANDS, ANCIENT PINES AND EMERALD WATERS

WEEKLY ITINERARY BY SAILING, MOTORBOAT, CATAMARAN, AND MOTOR YACHT

IDEAL SEASON: FROM MID-JUNE TO THE END OF SEPTEMBER

SUITABLE FOR:

- **COUPLES ON HONEYMOON OR ANNIVERSARY, LOOKING FOR AN INTIMATE AND ROMANTIC LAKESIDE GETAWAY**
- **SENIORS / OVER 65S SEEKING ACCESSIBLE NATURE, REGENERATING SILENCES AND INDIGENOUS ART**
- **FAMILIES WITH CURIOUS CHILDREN, LOVERS OF WATER, LANDSCAPES AND SHORT EXCURSIONS**
- **PEOPLE WITH DISABILITIES ON EQUIPPED VESSELS (MOTORYACHTS OR CATAMARANS)**
- **STUDENTS INTERESTED IN LAKE BIODIVERSITY, FOREST ECOLOGY, AND ANISHINAABE CULTURE**
- **LOVERS OF PHOTOGRAPHY, MORNING MISTS, GRANITE SUNSETS AND CLASSIC CANADIAN ATMOSPHERES**

The departure point is **Honey Harbour**, a small harbor ideal for beginning the voyage among granite islets, clear waters, and forests that slope down to the shore. The first stops include quiet bays where you can anchor for walking explorations of small, deserted islands or kayaking excursions through hidden passages and private coves.
The voyage continues along the northern edge of **Massasauga Provincial Park**, where twisted pines, deer, and bald eagles frame days of tranquility and beauty. Stops ashore offer opportunities for swimming in inland lakes, picnicking with local produce, or guided tours of the area's indigenous villages, where art, spirituality, and ecological knowledge are deeply intertwined.
Halfway along the route, you reach **Killbear Point**, famous for its pink granite cliffs and secluded beaches. Here, you can moor near the park and hike along scenic trails that offer spectacular views of **Georgian Bay**, with sunsets that resemble watercolor paintings.
The final route winds westward, through tranquil channels, deep blue waters, and seemingly floating islets. The journey concludes among the quiet coves near **Snug Harbour,** with a final night moored under the stars, where the silence and balmy pine air leave a sense of profound peace and connection with nature.

QUÉBEC – BETWEEN ANCESTRAL RIVERS, HISTORIC VILLAGES AND NATURE THAT TELLS ITS STORY

WEEKLY ITINERARY BY SAILING, MOTORBOAT, CATAMARAN, AND MOTOR YACHT

IDEAL SEASON: FROM JUNE TO THE END OF SEPTEMBER

SUITABLE FOR:

- **COUPLES ON HONEYMOON OR ANNIVERSARY, LOOKING FOR A ROMANTIC GETAWAY BETWEEN CALM WATERS AND POETIC ATMOSPHERES**
- **SENIORS / OVER 65S SEEKING LIVING HISTORY, LOCAL GASTRONOMY, AND RELAXING RIVER LANDSCAPES**
- **FAMILIES WITH CURIOUS CHILDREN, LOVERS OF MARINE ANIMALS, LIGHTHOUSES AND LOCAL CULTURE**
- **PEOPLE WITH DISABILITIES ON EQUIPPED VESSELS (MOTORYACHTS OR CATAMARANS)**
- **STUDENTS INTERESTED IN ESTUARINE BIODIVERSITY, FRENCH-SPEAKING CULTURE, AND MARINE OBSERVATION**
- **LOVERS OF PHOTOGRAPHY, CETACEANS, HISTORIC PORTS AND THE NORTHERN LIGHTS**

The most authentic Quebec unfolds along the wide, silent banks of the **St. Lawrence**, a river that resembles a sea, steeped in history, nature, and French memories. The itinerary winds through **Tadoussac**, the **Côte-Nord**, and the smaller bays hidden between the mountains and the coast: a journey between land and water, discovering secret fjords, secluded lighthouses, and encounters with whales.

The route begins in **Tadoussac**, a small port nestled between the St. Lawrence River and the Saguenay Fjord. After visiting the old chapel and strolling along the riverfront, we set sail for the **Saguenay–Saint-Laurent Marine Park**, one of the world's best areas for beluga and blue whale watching. The journey is slow and respectful, and every day brings new marine surprises.

We continue towards **Baie Sainte-Marguerite**, where you can anchor in the harbor and hike up to the clifftop viewpoints, or take a guided hike among pine trees, lichens, and moose tracks. The landscape is powerful, yet tranquil: wide open spaces, water everywhere, and villages that seem to have emerged from a 19th-century novel.

Halfway through the route, you ascend part of the **Saguenay Fjord**, with its sheer cliffs plunging into the water and dense forests that seem to hold ancient secrets. Some stops include visits to small French-Canadian communities, where artisanal cheeses are produced, traditional songs are sung, and the Quebecois joie de vivre is celebrated.

The journey concludes between the inner bays of **Baie Éternité** and **Anse Saint-Jean**, remote places where time seems to have stood still. The last night is spent moored under a clear sky, where the sunset lingers and the water reflects the very essence of Quebec: slow, deep, ancient.

REFERENCE CODE
ATT - CANADA - C 7

SPRING ON THE ST. LAWRENCE: ISLANDS, WHALES, AND TIMELESS VILLAGES

SEASONALITY: FROM APRIL TO JUNE

TRAVEL CATEGORIES

- **COUPLES ON HONEYMOONS OR ANNIVERSARIES, LOOKING FOR TRANQUILITY AND RIVER ROMANCE**
- **SENIORS / OVER 65S LOOKING FOR SLOW LANDSCAPES, CULTURE AND REGENERATING NATURE**
- **FAMILIES WITH CURIOUS AND ANIMAL-LOVING CHILDREN**
- **PEOPLE WITH DISABILITIES**
- **STUDENTS INTERESTED IN BIODIVERSITY, RIVER ECOLOGY, AND FRENCH-CANADIAN HISTORY**
- **LOVERS OF PHOTOGRAPHY, SPRING LIGHTS AND HISTORIC ARCHITECTURE**

PRE-CRUISE EXPERIENCE

Before embarking, spend three nights in the **Charlevoix** region, east of Quebec City, amid ancient mountains and villages overlooking the **St. Lawrence River**. In spring, the hills awaken with pastel hues, the waters swell with the thaw, and wildlife returns to the surface: moose, black bears, and even the first whales swimming up the estuary. Here, you can sleep in ecolodges immersed in the boreal forest, participate in culinary workshops featuring local herbs and products, or hike along trails offering endless views. The region, untouched by international tourism, offers a profound connection with nature and an authentic culture. A slow and contemplative start, perfect for getting into the rhythm of the great river.

REASONS TO GO

In spring, the **St. Lawrence River** breathes deeply again: the ice melts, the currents become more powerful, and the landscape changes day by day. River cruises during this time offer the privilege of seeing the estuary in a state of rebirth: minke and beluga whales approach the coast, while migratory birds flock to the islands. The small villages along the route—from **Tadoussac** to **Kamouraska**—offer art, tradition, and cuisine tied to the rhythm of the tides. The clear, oblique light makes every glimpse photogenic. A spring cruise here is a journey through vibrant nature, French-Canadian culture, and waters that tell ancient stories.

REFERENCE CODE
ATT - CANADA - C 8

SUMMER AMONG FJORDS, ISLANDS, AND CULTURE ON AND AROUND ST. LAWRENCE

SEASONALITY: JULY – AUGUST

TRAVEL CATEGORIES

- **COUPLES ON HONEYMOONS OR ANNIVERSARIES, LOOKING FOR A SUMMER FULL OF COLORS AND DISCOVERIES**
- **SENIORS / OVER 65S LOOKING FOR RELAXATION, SCENERY, AND FRENCH-CANADIAN CULTURE**
- **FAMILIES WITH CURIOUS CHILDREN AND LOVERS OF AQUATIC NATURE**
- **PEOPLE WITH DISABILITIES**
- **STUDENTS PASSIONATE ABOUT BIOLOGY, HISTORY, AND ENVIRONMENTAL PHOTOGRAPHY**
- **LOVERS OF PHOTOGRAPHY, LOCAL FOLKLORE AND LAKESIDE ATMOSPHERES**

PRE-CRUISE EXPERIENCE

Before setting sail, spend a few days in the **Thousand Islands** region, on the border between Ontario and the United States, an archipelago of over 1,800 islands stretching along the **St. Lawrence River**. Here, far from the main tourist routes, you can kayak through calm waters and dense forests, visit historic homes surrounded by lush greenery, and savor local freshwater seafood dishes. Evenings are tranquil, with clear skies and gentle breezes. This three-night break prepares your body and mind for the cruise, immersing yourself in the aquatic charm and history of this area.

REASONS TO GO

During the summer, the **St. Lawrence River** and its fascinating branches—from the **Saguenay Fjord** to **Lake Ontario**—come alive with life and culture. Week-long cruises allow you to explore hidden coves, small historic villages, nature reserves, and vantage points for spotting seals and bald eagles. Freshwater, lush forests, and welcoming communities combine for a journey rich in contrasts and charm. Mild temperatures and long days are perfect for outdoor activities, while the relaxed atmosphere invites you to discover flavors and traditions. An experience that unites nature, culture, and history in a summer embrace.

REFERENCE CODE
ATT - CANADA - C 9

AUTUMN: FIERY COLORS, HISTORIC CITIES, AND CALM RIVERS

SEASONALITY: SEPTEMBER – OCTOBER

TRAVEL CATEGORIES

- **COUPLES ON HONEYMOONS OR ANNIVERSARIES, ATTRACTED BY ROMANTIC ATMOSPHERES AND WARM LANDSCAPES**
- **SENIORS / OVER 65S SEEKING SILENCE, NATURE, AND HISTORY**
- **FAMILIES WITH CURIOUS CHILDREN, LOVERS OF HIKING AND NATURE PHOTOGRAPHY**
- **PEOPLE WITH DISABILITIES**
- **STUDENTS INTERESTED IN FOREST ECOLOGY, FRENCH-CANADIAN CULTURE AND TRADITIONS**
- **LOVERS OF PHOTOGRAPHY, FOLIAGE, AND HISTORIC CITIES**

PRE-CRUISE EXPERIENCE

Before boarding, treat yourself to a few days in the enchanting **Eastern Townships** region, southeast of Montreal, where nature abounds in warm, enveloping hues. Small stone villages, artisanal wineries, and organic farms dot the hilly landscape, while hidden trails through woods and lakes invite you to take a slow, rejuvenating stroll. You'll enjoy tastings of local products, meet artisans, and photograph unique views immersed in the autumnal tranquility. This three-night stay is the perfect way to immerse yourself in the atmosphere of an authentic Canadian autumn, away from the crowds and immersed in tradition.

REASONS TO GO

Autumn in Central Canada is an unparalleled spectacle of color: the foliage lights up the shores of the **St. Lawrence River** and the inland lakes with intense reds, oranges, and yellows. This season's cruises wind through tranquil rivers and historic cities, such as **Quebec City** and **Montreal**, with stops in towns steeped in French-Canadian history and culture. The cooler but still mild days are ideal for shore excursions, museum visits, and relaxing on board. The golden light of autumn enhances every detail, creating postcard-perfect scenery and unique photo opportunities. A cruise that combines the charm of nature with that of history and art.

ATLANTIC CANADA

NEWFOUNDLAND & LABRADOR, NOVA SCOTIA, NEW BRUNSWICK, PRINCE EDWARD ISLAND E ISOLE REMOTE

BETWEEN LIGHTHOUSES, LONG WAVES AND COMMUNITIES THAT TELL STORIES

In Atlantic Canada, every port has a story, every coast a rhythm, every island a voice. The waters that lap these provinces—from Labrador to Prince Edward Island—are a living memory of sailors, migrants, fishermen, and indigenous peoples. Sailing here means navigating a profound cultural heritage, among oceanfront villages, solitary lighthouses that weather storms, and communities that welcome with kindness and pride.

Private boats allow you to explore sheltered bays, deserted beaches, and coves accessible only by sea. Seasonal cruises offer more extensive yet authentic itineraries: following whale routes, docking in small ports where time seems suspended, listening to ancient stories amidst the streets of Saint John's or Lunenburg. Nature here is powerful but not intrusive: it accompanies you discreetly, amidst cliffs, thin mists, and endless sunsets.

It's a voyage of listening and presence: you encounter fishermen who tell stories with their eyes, artists who paint the majestic landscape, cuisines that smell of salt and roots. In spring, you see icebergs floating offshore, in summer coastal festivals are celebrated, in autumn the waves reflect the foliage, and in winter, for a select few, the sea becomes intimate and contemplative. A journey between the ocean and the souls of the people who inhabit it

NOVA SCOTIA – BETWEEN SCULPTED COASTS, FISHING VILLAGES AND CELTIC LEGENDS

WEEKLY ITINERARY BY SAILING, MOTORBOAT, CATAMARAN, AND MOTOR YACHT

IDEAL SEASON: FROM JUNE TO OCTOBER

SUITABLE FOR:

- **COUPLES ON HONEYMOON OR ANNIVERSARY, LOOKING FOR A ROMANTIC AND PROFOUND SEASIDE ESCAPE**
- **SENIORS / OVER 65S IN SEARCH OF SOUNDSCAPES, OCEAN SCENTS AND EASTERN SILENCES**
- **FAMILIES WITH CURIOUS CHILDREN, ATTRACTED BY LIGHTHOUSES, DOLPHINS AND LEGENDS OF THE SEA**
- **PEOPLE WITH DISABILITIES ON EQUIPPED VESSELS (MOTORYACHTS OR CATAMARANS)**
- **STUDENTS INTERESTED IN COASTAL BIODIVERSITY, MARITIME HISTORY, AND CELTIC CULTURE**
- **LOVERS OF PHOTOGRAPHY, OCEAN MISTS, COLORFUL PORTS AND NORTH ATLANTIC ATMOSPHERES**

In the heart of the **South Shore**, this journey begins and ends on the **Atlantic Ocean**, crossing deep waters, sheltered bays, and stretches of coastline still tied to the fishing seasons. The route begins in **Lunenburg**, a historic port and UNESCO World Heritage Site, where wooden boats and colorful houses have welcomed travelers for centuries.

The sail continues toward **Mahone Bay,** dotted with small wooded islands and lighthouses, perfect for short moorings and strolls among rocks and tides. Here, the light changes hourly, and the landscape seems drawn with the fine pen of oceanic patience.

A stop at **Chester or Oak Island** opens the journey to legend: there are still tales of buried treasure, pirates, and mysterious maps. The local museum and local guides intertwine history and myth, while on board you savor the aroma of fresh fish cooked with seaweed and wild thyme.

Midweek, we continue along the **North Atlantic** coast, where the ocean becomes more open, but the bays offer shelter and breathtaking views. The **Shelburne Islands** and **Cape Sable** offer exciting days of sailing, with sightings of dolphins, seabirds, and sometimes even whales in the deeper waters.

The journey concludes at **Kejimkujik Seaside,** where the national park overlooks the ocean amid dunes, lagoons, and trails that traverse precious coastal ecosystems. A final night moored at anchor under the clear Nova Scotian sky concludes the experience with the sound of the ocean as your only background: a slow, salty, and unforgettable symphony.

NEWFOUNDLAND & LABRADOR – BETWEEN FJORDS, ICEBERGS, FORGOTTEN VILLAGES AND VIKING CULTURE

WEEKLY ITINERARY BY SAILING, MOTORBOAT, CATAMARAN, AND MOTOR YACHT

IDEAL SEASON: FROM MID-JUNE TO EARLY SEPTEMBER

SUITABLE FOR:

- **COUPLES ON HONEYMOON OR ANNIVERSARY, LOOKING FOR A REMOTE, INTENSE AND TIMELESS ESCAPE**
- **SENIORS / OVER 65S SEEKING EXTREME LANDSCAPES, NORDIC HISTORY, AND AUTHENTIC ENCOUNTERS**
- **FAMILIES WITH CURIOUS CHILDREN, PASSIONATE ABOUT WILD NATURE, WHALES AND ICE**
- **PEOPLE WITH DISABILITIES ON EQUIPPED VESSELS (MOTORYACHTS OR CATAMARANS)**
- **STUDENTS INTERESTED IN ARCTIC HISTORY, ICEBERG MIGRATION, MARINE WILDLIFE, AND INUIT-VIKING CULTURE**
- **LOVERS OF PHOTOGRAPHY, SUMMER ICEBERGS, COLORFUL HOUSES, AND THE CONTRASTS BETWEEN SKY AND SEA**

The itinerary unfolds along the northwest coast of **Newfoundland**, a region suspended between land and ice, where the **Atlantic Ocean** meets deep fjords, sculpted rocks, and resilient communities. It begins in **St. Anthony**, a small port overlooking a stretch of sea where, between June and July, gigantic icebergs, which have drifted down from Greenland, float.
The voyage begins in the direction of **Gros Morne National Park**, a UNESCO World Heritage Site, a place seemingly sculpted from another era. The boats enter the narrow fjords of **Bonne Bay**, where mountains drop sheer into the water and the silence is broken only by the song of seabirds. Here, you can take short shore excursions, following trails through peat bogs and boreal mosses, or stop at anchor to enjoy seemingly endless sunsets.
We then ascend towards the **Green Gardens Coast**, where red and green cliffs create landscapes of rare beauty. Some hidden coves offer discreet landings, perfect for a solitary picnic or wildlife observation: red foxes, sea eagles, and curious seals.
Halfway through the voyage, you'll reach L'**Anse aux Meadows**, a Viking archaeological site that testifies to the earliest European presence in the Americas. A local guide will lead you through the peat and wood reconstructions, while on board you'll savor stone-baked bread and smoked salmon.
The journey continues along **Cape Onion** and the smaller islands near the **Strait of Belle Isle**, where the summer sea ice allows for cautious approach. In some stretches, it's possible to spot humpback whales, minke whales, and even puffins skimming the water.
The route concludes among the bays of **Quirpon Island**, a place where time stands still. The last night is spent moored in front of an ancient lighthouse transformed into an eco-lodge, overlooking the **Labrador Sea** and the distant echo of cracking ice. A powerful finale, suspended between legend, the **Atlantic**, and wonder.

NEW BRUNSWICK – BETWEEN EXTRAORDINARY TIDES, COASTAL FORESTS AND SANDY SILENCES

WEEKLY ITINERARY BY SAILING, MOTORBOAT, CATAMARAN, AND MOTOR YACHT

IDEAL SEASON: FROM LATE MAY TO MID-OCTOBER

SUITABLE FOR:

- **COUPLES ON HONEYMOON OR ANNIVERSARY, LOOKING FOR AN ESCAPE BETWEEN TIDES AND PRIMORDIAL NATURE**
- **SENIORS / OVER 65S IN SEARCH OF AUTHENTIC PLACES, SLOW RHYTHMS AND LANDSCAPES SHAPED BY TIME**
- **FAMILIES WITH CURIOUS CHILDREN, FASCINATED BY NATURAL PHENOMENA, WHALES AND CHANGING COASTS**
- **PEOPLE WITH DISABILITIES ON EQUIPPED VESSELS (MOTORYACHTS OR CATAMARANS)**
- **STUDENTS INTERESTED IN MARINE GEOLOGY, TIDAL ECOSYSTEMS, AND ACADIAN CULTURE**
- **LOVERS OF PHOTOGRAPHY, OF EMERGING SEABEDS, OF SCULPTED CLIFFS AND OPEN SPACES**

The **Bay of Fundy** is one of the most astonishing places on the planet: its tides, among the highest in the world, transform the landscape every six hours, creating unique visual and sensory magic. This itinerary begins in **St. Andrews-by-the-Sea**, an elegant and relaxed town, perfect for stocking up on supplies and sampling the local cuisine.
We set sail for **Minister's Island**, accessible only at low tide, when the sand rises to form a natural bridge. A stroll among ancient homes, gardens, and waterfronts introduces us to the ever-changing rhythm of this land.
The voyage continues along the bay's rugged coastline toward **Grand Manan Island**, a paradise for bird, whale, and lighthouse lovers. Stops include excursions to small fishing villages, including **Seal Cove** and **North Head**, where time moves to the rhythm of the tides and fish is still dried in the open air.
Halfway through the voyage, explore the **Hopewell Rocks,** natural red rock sculptures that emerge or disappear depending on the tide. You can anchor nearby and, if the timing is right, literally walk on the ocean floor. These flowerpot formations are one of Atlantic Canada's most iconic sights.
The second leg of the route passes through **Alma** and the edges of **Fundy National Park**, where forests overlook spectacular inlets. Hikes along the park's trails or a dip in the natural pools complete the experience of land and sea.
The journey ends near **Cape Enrage**, with its imposing cliffs, changing light, and the old lighthouse dominating the horizon. A night at anchor here, with the tide slowly ebbing beneath the hull, gives the feeling of being part of a millennia-old phenomenon: a final lesson in awe, silence, and wonder.

PRINCE EDWARD ISLAND – BETWEEN RED CLIFFS, SOLITARY LIGHTHOUSES AND SEA FLAVOURS

WEEKLY ITINERARY BY SAILING, MOTORBOAT, CATAMARAN, AND MOTOR YACHT

IDEAL SEASON: FROM MID-JUNE TO THE END OF SEPTEMBER

SUITABLE FOR:

- COUPLES ON HONEYMOON OR ANNIVERSARY, LOOKING FOR A SLOW, ROMANTIC AND SEA-SCENTED JOURNEY
- SENIORS / OVER 65S LOOKING FOR GENTLE LANDSCAPES, LOCAL CUISINE AND SILENCE ON THE WATER
- FAMILIES WITH CURIOUS KIDS, ATTRACTED BY BEACHES, LOCAL STORIES AND ACCESSIBLE NATURE
- PEOPLE WITH DISABILITIES ON EQUIPPED VESSELS (MOTORYACHTS OR CATAMARANS)
- STUDENTS INTERESTED IN COASTAL LANDSCAPES, AGRICULTURAL TRADITIONS, AND MARITIME CULTURE
- LOVERS OF PHOTOGRAPHY, OF THE CONTRASTS BETWEEN RED CLIFFS AND GREEN MEADOWS, OF LIGHTHOUSES AND ATLANTIC LIGHTS

Prince Edward Island is a place apart: an island where time moves more slowly, amidst wind-shaped coastlines, houses with sloping roofs, and villages where everything smells of the sea and countryside. The itinerary begins in **Charlottetown**, the elegant yet human-sized capital, where it's pleasant to stroll among historic buildings and small cafés overlooking the harbor.
The voyage begins northeast, toward **Baie Fortune**, dotted with islets and white sand dunes. Here, you can drop anchor for a night at anchor, overlooking meadows populated by migratory birds. The atmosphere is peaceful, nature is close by, and the sunset lights paint everything pink and gold.
We continue along the east coast, dotted with red and white lighthouses, cultivated fields, and small landing places where time seems to have stood still. A stop in **Souris** allows you to disembark to visit local markets, enjoy freshly caught lobster, and stroll along the sheer cliffs.
Halfway through the journey, we turn toward **Prince Edward Island National Park**, along the north coast, where shifting dunes, lagoons, and endless beaches create a poetic and fragile landscape. In some places, you can swim or spot seals; in others, you can simply stand in silence.
Spend a day sailing between **Malpeque Bay** and **Richmond Bay**, where oyster farming coexists with maritime tradition and the colorful fishermen's houses tell of a vibrant era. The small ports of **Kensington** and **Summerside** offer convenient docking and restaurants serving local produce.
The journey concludes along the southwest coast, with a stop near **West Point Lighthouse**, one of Canada's most photographed lighthouses. The last evening is spent moored among the dunes and red sands of the west coast, with a light breeze and the **Atlantic** closing the circle, amidst sea, light, and island tranquility.

REMOTE ISLANDS – FROM FRENCH-ACADIAN VILLAGES TO WILD BOGS AND WIND-DEFYING LIGHTHOUSES

WEEKLY ITINERARY BY SAILING, MOTORBOAT, CATAMARAN, AND MOTOR YACHT

IDEAL SEASON: FROM MID-JUNE TO THE END OF SEPTEMBER

SUITABLE FOR:

- HONEYMOONERS OR ANNIVERSARY COUPLES SEEKING SOLITUDE, AUTHENTICITY, AND NORTH ATLANTIC NATURE
- SENIORS / OVER 65 LOVERS OF SLOW SAILING, SEASCAPES AND COASTAL CULTURES
- FAMILIES WITH KIDS EAGER TO EXPLORE LIGHTHOUSES, DESERTED BEACHES, AND ISLAND COMMUNITIES
- PEOPLE WITH DISABILITIES ON EQUIPPED VESSELS (MOTORYACHTS OR CATAMARANS)
- STUDENTS PASSIONATE ABOUT COASTAL ECOLOGY, ATLANTIC BIODIVERSITY, AND MINOR COLONIAL HISTORY
- LOVERS OF PHOTOGRAPHY, WINDSWEPT COASTS AND ENCOUNTERS WITH LOCAL CULTURES

An itinerary for those seeking the lesser-known Atlantic, sailing between remote islands where life still flows to the rhythm of the tides and seasons. We begin from the **Îles de la Madeleine**, a French-speaking archipelago with a sandy and gently melancholic charm, with stops at the small ports of **Cap-aux-Meules** and **Havre-Aubert**, among colorful houses, fish markets, and lighthouses that resist the ocean. From here, we reach **Brion Island**, an uninhabited nature reserve, where we disembark by tender for excursions among fossil dunes, migratory birds, and wind-sculpted landscapes.
A stop on **Entry Island**, a small English-speaking community surrounded by green hills and grazing sheep, offers an immersion in the simplicity of island life: perfect for scenic walks and encounters with the locals. We then sail to **Miscou Island**, **New Brunswick**, among red bogs, centuries-old lighthouses, and lagoons teeming with birdlife, where we stop for guided kayak excursions and dinners with local fishermen. The itinerary concludes on **Grand Manan**, a wild and windswept island with dramatic cliffs, spectacular lighthouses, and a long tradition of whale and seabird watching. Seven days of oceanic silence, tenacious cultures, and landscapes where the Atlantic meets the land with power and poetry.

REFERENCE CODE
ATT - CANADA - C 10

SPRING AMONG ICEBERGS, LIGHTHOUSES AND FISHING VILLAGES

SEASONALITY: APRIL – JUNE

TRAVEL CATEGORIES

- **COUPLES ON HONEYMOONS OR ANNIVERSARIES, LOOKING FOR A ROMANTIC AND UNUSUAL SPRING ADVENTURE**
- **SENIORS / OVER 65S WHO LOVE WELLNESS, SEASCAPES AND COASTAL SILENCE**
- **FAMILIES WITH CURIOUS CHILDREN WHO ARE PASSIONATE ABOUT NATURE AND MARINE LIFE**
- **PEOPLE WITH DISABILITIES**
- **STUDENTS INTERESTED IN MARINE BIOLOGY, GEOLOGY, AND ENVIRONMENTAL PHOTOGRAPHY**
- **LOVERS OF PHOTOGRAPHY, NORDIC ATMOSPHERES AND LOCAL CULTURE**

PRE-CRUISE EXPERIENCE

Before setting sail, spend a few days exploring **Newfoundland's Avalon Peninsula**, a relatively unexplored area rich in history and wilderness. Walk among ancient Viking village ruins, explore trails along windswept cliffs, and savor fresh seafood in small, family-run restaurants. In the nearby woods, you can observe spring flowers and listen to the song of migratory birds. The still-cool days and often clear skies create an almost magical atmosphere, perfect for preparing for your cruise among icebergs and whales. This short 3-night stay is an authentic and rejuvenating immersion in a remote corner of Atlantic Canada.

REASONS TO GO

Spring along the coast of **Nova Scotia** and **Newfoundland** is a unique time to spot icebergs breaking off from glaciers and drifting across the **Atlantic**. Week-long cruises explore secluded coves, historic lighthouses, and authentically charming fishing villages. Nature awakens, the sea fills with whales and seals, and the air fills with fresh, salty scents. Stops allow for hikes through coastal forests, visits to local museums, and seafood tastings. An intense and off-the-beaten-path journey, ideal for those seeking originality and a true connection with the nature and maritime culture of Atlantic Canada.

REFERENCE CODE
ATT - CANADA - C 11

SUMMER AMONG WHALES, COASTAL VILLAGES AND HIDDEN COVES

SEASONALITY: JULY – AUGUST

TRAVEL CATEGORIES

- **COUPLES ON HONEYMOONS OR ANNIVERSARIES, LOOKING FOR A SUMMER FILLED WITH NATURE AND RELAXATION**
- **SENIORS / OVER 65S EAGER TO DISCOVER SEASCAPES, SILENCE AND LOCAL CULTURE**
- **FAMILIES WITH CURIOUS CHILDREN AND MARINE LIFE LOVERS**
- **PEOPLE WITH DISABILITIES**
- **STUDENTS PASSIONATE ABOUT MARINE BIOLOGY, ECOLOGY, AND NATURE PHOTOGRAPHY**
- **LOVERS OF PHOTOGRAPHY, MARITIME FOLKLORE AND SUMMER ATMOSPHERES**

PRE-CRUISE EXPERIENCE

Before embarking, treat yourself to a few days on **Nova Scotia's Cape Breton Peninsula**, a largely unexplored corner of Canada where nature and culture blend together in authentic harmony. Hike the **Cabot Trail**, a scenic route that winds through cliffs overlooking the ocean, verdant forests, and laid-back fishing villages. Enjoy evenings of traditional Celtic music, visit artisanal shops, and savor local specialties like freshly caught lobster. The long summer days are perfect for long walks, kayaking, and breathtaking photographs. This short 3-night stay will prepare your spirit for the marine adventure that awaits.

REASONS TO GO

In summer, the Atlantic Canadian coast comes alive with life and color: week-long cruises pass through sheltered bays, remote islands, and picturesque harbors, offering unique opportunities to spot whales, seals, and seabirds. Stops allow you to discover small villages with vibrant traditions, local museums, and pristine nature reserves. The mild climate, calm waters, and intense light make this itinerary ideal for nature and culture lovers. A journey rich in emotion, landscapes, and authentic encounters, far from mass tourism.

REFERENCE CODE
ATT - CANADA - C 12

AUTUMN AMID MARINE FOLIAGE, SILENCE, AND ACADIAN CULTURE

SEASONALITY: SEPTEMBER – OCTOBER

TRAVEL CATEGORIES

- **COUPLES ON HONEYMOONS OR ANNIVERSARIES, LOOKING FOR A ROMANTIC AND EVOCATIVE AUTUMN**
- **SENIORS / OVER 65S LOOKING FOR PEACE, SCENERY AND CULTURAL TRADITIONS**
- **FAMILIES WITH CURIOUS CHILDREN WHO LOVE NATURE AND HISTORY**
- **PEOPLE WITH DISABILITIES**
- **STUDENTS INTERESTED IN ECOLOGY, FRENCH-SPEAKING CULTURE, AND NATURE PHOTOGRAPHY**
- **LOVERS OF PHOTOGRAPHY, INTIMATE ATMOSPHERES AND LOCAL FOLKLORE**

PRE-CRUISE EXPERIENCE

Before embarking, spend a few days in **New Brunswick's Acadia** region, a place rich in history and warm autumn colors. Stroll through fiery forests and along the banks of the **Saint John River**, discovering small villages where French-speaking traditions blend with indigenous culture. Visit farms and artisan workshops, and savor traditional dishes in cozy inns. The first morning mists and the golden light of the low sun create a hushed, magical atmosphere. This three-night stay is an authentic immersion in the culture and nature of Atlantic Canada, perfect for preparing for an intimate cruise full of discoveries.

REASONS TO GO

Autumn in Atlantic Canada offers seascapes framed by vibrant foliage and golden reflections on the ocean. Week-long cruises sail along rugged coastlines, tranquil bays, and fishing harbors where Acadian culture manifests itself in music, cuisine, and folk festivals. Shore excursions offer the opportunity to explore nature parks, ethnographic museums, and local communities still rooted in their history. The cool climate and soft light make every photograph a masterpiece. A cruise for those seeking peace, culture, and unspoiled autumn landscapes, far from conventional tourist routes.

REFERENCE CODE
ATT - CANADA - C 13

WINTER AMONG SILENT BAYS, EQUIPPED SHIPS AND FLOATING SHELTERS

SEASONALITY: DECEMBER – FEBRUARY

TRAVEL CATEGORIES

- **COUPLES ON HONEYMOONS OR ANNIVERSARIES, LOOKING FOR AN INTIMATE AND EVOCATIVE WINTER**
- **SENIORS / OVER 65S WHO LOVE PEACE, SNOWY LANDSCAPES AND RARE ATMOSPHERES**
- **FAMILIES WITH ADVENTUROUS CHILDREN CURIOUS ABOUT THE POLAR WORLD**
- **PEOPLE WITH DISABILITIES**
- **STUDENTS PASSIONATE ABOUT ARCTIC ECOLOGY, METEOROLOGY, AND WINTER PHOTOGRAPHY**
- **LOVERS OF PHOTOGRAPHY, NORDIC ATMOSPHERES AND DEEP SILENCE**

PRE-CRUISE EXPERIENCE

Before setting sail, spend a few days in **Halifax**, **Nova Scotia**, where the pace slows and the city takes on a cozy, welcoming atmosphere. Stroll through historic streets bathed in warm lights, visit museums dedicated to maritime history, and savor seafood dishes in traditional restaurants. Take advantage of the spas and wellness centers to prepare for your journey across the cold sea, or take a short excursion to admire the snow-capped landscapes of the Bay of Fundy. This three-night stay is an immersion in winter tranquility and local culture, ideal for those seeking a rare and authentic experience.

REASONS TO GO

Winter cruises along the **Nova Scotia** coast and the **Bay of Fundy** are a niche experience, possible only on ships equipped to brave the cold and often rough ocean. The approximately week-long itineraries pass through quiet bays and sheltered harbors, stopping in small villages where life continues calmly despite the freezing temperatures. It's the perfect time to observe the Northern Lights, wildlife that resists the cold, and snow-capped landscapes reflected in the dark waters. Stops include floating cabins where you can enjoy the warmth of a fire and local cuisine. A journey for those who want to experience an intimate, authentic Canadian winter, far from mass tourism.

REFERENCE CODE
ATT - CANADA - C 14

A WEEKLY CRUISE TO FORGOTTEN COASTS, NATURE RESERVES, AND RESILIENT COMMUNITIES.

SEASONALITY: FROM MID-JUNE TO EARLY SEPTEMBER

TRAVEL CATEGORIES

- **HONEYMOONERS OR ANNIVERSARY COUPLES SEEKING NORTH ATLANTIC AUTHENTICITY AND TIMELESS DESTINATIONS**
- **SENIORS / OVER 65S EAGER TO DISCOVER REMOTE PLACES, FRENCH-SPEAKING CULTURE AND UNSPOILED NATURE**
- **CURIOUS FAMILIES OF FISHING VILLAGES, LOCAL LEGENDS AND MARINE WILDLIFE**
- **PEOPLE WITH DISABILITIES**
- **STUDENTS PASSIONATE ABOUT CLIMATE CHANGE, ISLAND ECOLOGY, AND NORTHERN CULTURAL IDENTITIES**
- **LOVERS OF PHOTOGRAPHY, ISOLATED LIGHTHOUSES AND WINDSWEPT LANDSCAPES**

PRE-CRUISE EXPERIENCE

Three nights in **Havre-Saint-Pierre**, gateway to **Quebec's Côte-Nord** and the **Archipel-de-Mingan National Park**. Here, you'll stay in eco-lodges overlooking the sea, explore the famous limestone monoliths, and take guided tours led by local marine biologists and park rangers. Evenings are dedicated to Innu culture and coastal cuisine: smoked fish, boreal berries, seaweed, and stories around the campfire. An authentic and powerful introduction that prepares the spirit for a maritime adventure to nearly forgotten islands.

REASONS TO GO

This cruise departs from Quebec's northern coast and sails southwest, reaching remote and wild **Anticosti Island**, for excursions among waterfalls, clear rivers, caves, and herds of roaming deer. The cruise continues toward the **Îles de la Madeleine**, with stops at **Cap-aux-Meules** and **Entry Island**, where the contrast between Francophone and Anglophone cultures is evident in every daily detail. The voyage ends on **Grand Manan,** a majestic island in **New Brunswick**, rich in marine biodiversity, historic villages, and perfect settings for nature photography. Onboard, meetings with ocean experts, guided tastings of local products, and workshops on coastal identity enrich each stop. A slow, respectful cruise deeply connected to Atlantic island life.

GET IN TOUCH

OUR DEDICATED ASSISTANCE TO **TAILOR** YOUR ITINERARY TO MEET **YOUR NEEDS AND DESIRES**

SUPPORT INQUIRY

HONEYMOONS

FORM

ANNIVERSARIES

FORM

DISABLED INDIVIDUALS AND GROUPS

FORM

SENIORS INDIVIDUALS AND GROUPS

FORM

STUDENTS INDIVIDUALS AND GROUPS

FORM

INDIVIDUALS, COUPLES, FAMILIES, GROUPS

ATLANTIC CLASSIC BASIC

ATLANTIC TRAVELERS CLUB

STEPS TO JOIN

- IF YOU FALL INTO THE CATEGORY OF **SPECIAL TRAVELERS (HONEYMOONS, ANNIVERSARIES, DISABLED, SENIORS, STUDENTS)** PLEASE DO NOT HESITATE TO CLICK THE APPROPRIATE BUTTON, COMPLETE THE FORM, AND SUBMIT IT. YOU WILL RECEIVE ACCESS TO ENTIRELY **COMPLIMENTARY** SUPPORT.

- ON THE CONTRARY, IF YOU ARE **SINGLE, A COUPLE, A FAMILY, OR A GROUP** SEEKING ASSISTANCE, WE ENCOURAGE YOU TO **SELECT ONE OF THE TWO PAID OPTIONS: "ATLANTIC CLASSIC BASIC" OR "ATLANTIC TRAVELERS CLUB."**

ATLANTIC CLASSIC BASIC

It does not include any type of club or related benefits but only the classic tailor-made travel itinerary and quotation preparation service. In this case, to receive the above, you will have to proceed following the instructions indicated in the sub-heading "Steps to Follow".

QUOTATION FEE

- For US based customers $15.00
- For UK based customers £15.00
- For EU based customers €15.00
- For Canada based customers Can$ 25.00
- For Australia based customers AU$ 28.00

If, after you have received our itinerary and tailor-made quotation, you decide not to proceed with the booking, the quotation fee is non-refundable but we will do everything possible to help you find the best travel solution.

STEPS TO FOLLOW

1) If you need to request a travel itinerary and quotation, click on the button below. Fill out and submit the relevant form.

REQUEST A QUOTE

2) Click on the image relating to your country of residence and you will be able to finalize the process of paying for the quote by credit/debit card via PayPal by following the various steps that will be indicated.

3) In a short time, you will receive your travel itinerary and quotation from one of the partner agencies, Atlantic Travel & Tours Booking Point Agency, located in the country where you live, to which you can also ask to modify / adjust your travel itinerary.

A T L A N T I C T R A V E L E R S C L U B

A club open to all but mainly frequent travellers that opens the doors to the following benefits:

- Request unlimited itineraries and quotes without paying the Atlantic Classic Basic quote fee every time
- 20% discount always active for all inclusive travel
- Assistance before / during / after the travel
- Constant updates concerning the travel industry
- Discounts and gifts based on availability

MONTHLY MEMBERSHIP FEE

- For US based customers $9.00
- For UK based customers £9.00
- For EU based customers €9.00
- For Canada based customers Can$ 16.00
- For Australia based customers AU$ 17.00

To join our Atlantic Travellers Club, follow the instructions indicated in the sub-heading "Steps to Follow".

You can cancel your membership at any time by writing to us by email.

STEPS TO FOLLOW

1) Click on this button and you will be able to access membership form to fill in and send.

MEMBERSHIP

2) Click on the image relating to your country of residence and you will be able to finalize the payment process of the monthly membership fee by credit/debit card via PayPal by following the various steps that will be indicated.

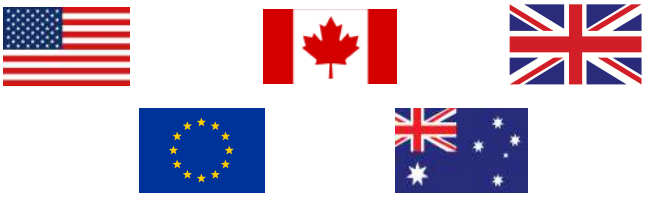

3) In a short time, you will receive welcome confirmation and you will be able to start enjoying the benefits described above.

4) Remember that you can request itineraries and quotes at any time by clicking on the button below. Fill out and submit the relevant form.

REQUEST A QUOTE

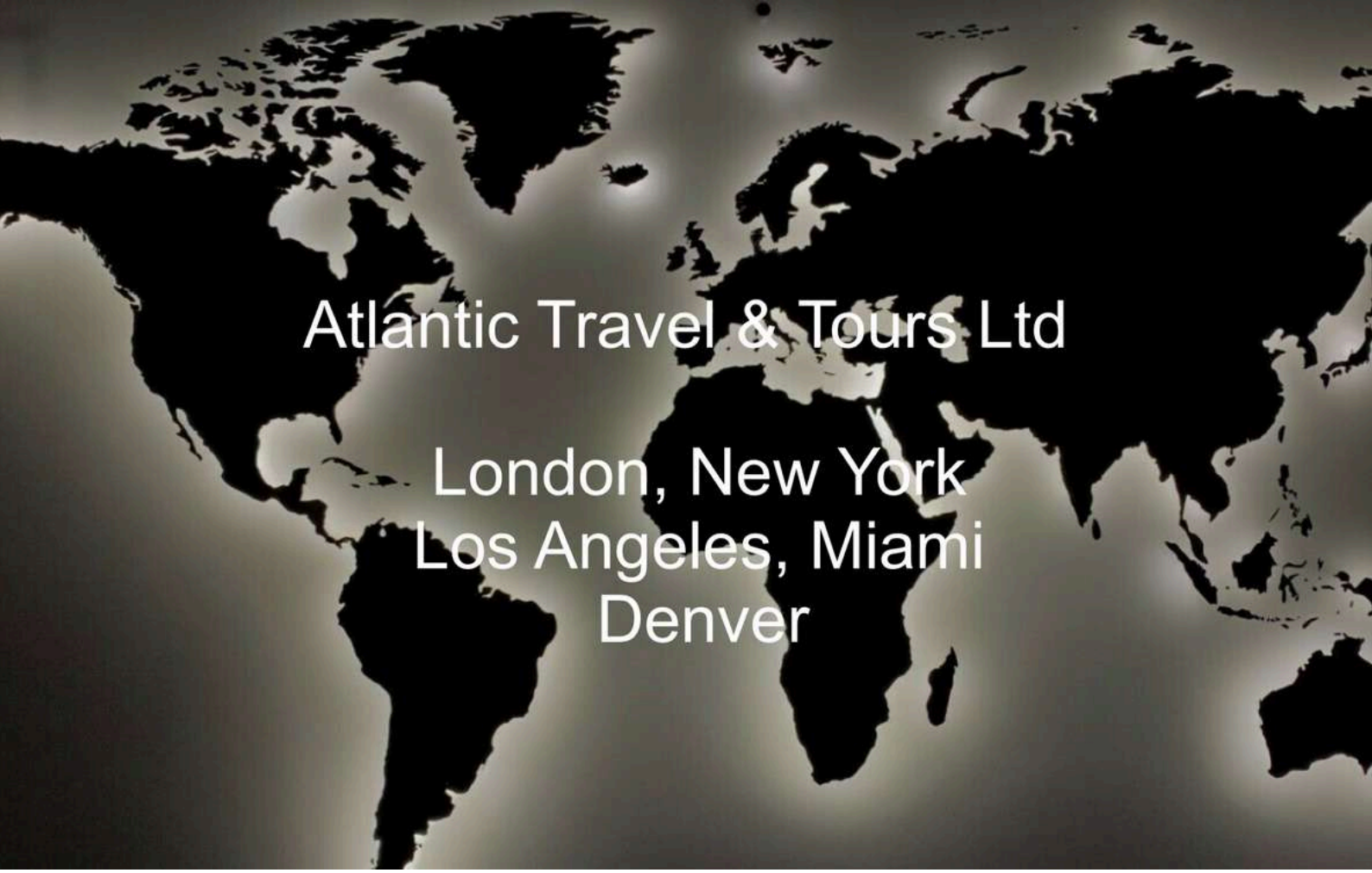

ATLANTIC TRAVEL & TOURS LTD

HEADQUARTERED IN THE UNITED STATES AND THE UNITED KINGDOM

REGISTERED COMPANIES

USA - DENVER - COLORADO - COMPANY REGISTRATION NUMBER: 202 110 96 014

UK - LONDON - COMPANY REGISTRATION NUMBER: 130 288 33

E-MAIL

USA - unitedstatesadministration@atlantictourstravel.com

UK - unitedkingdomadministration@atlantictourstravel.com

WEBSITE

www.visitatlantictraveltours.com

FULL CONTACT DETAILS

www.visitatlantictraveltours.com/contact