

ATLANTIC TRAVEL & TOURS

NORTH EUROPE

NORWAY, SWEDEN &

FINLAND

**INSPIRATION FOR A TAILOR - MADE
TRAVEL**



WWW.VISITATLANTICTRAVELTOURS.COM

FROM THE CHIEF EXECUTIVE OFFICER - FOUNDER

Dear travelers,

We are delighted by your interest in Atlantic Travel & Tours, a **distinctive** tour operator specializing in **bespoke journeys** crafted specifically for **unique categories of travelers**. Forget about pre-packaged tours; here, every journey is a **custom creation!**

In an ever-evolving digital landscape, where information is readily accessible and travelers are more informed and discerning, we are committed to empowering individuals to become the true **architects** of their own adventures.

This brochure is replete with inspiration that transcends conventional tourist paths, and we trust it will provide you with excellent **ideas** to plan your next journey with our assistance. We eagerly anticipate accompanying you on this extraordinary experience!



Steve Tabacchi

DR. STEVE TABACCHI
CEO - FONDATORE
ATLANTIC TRAVEL & TOURS



SUMMARY OF CONTENTS

- **REASONS TO TRAVEL WITH US**

DISCOVER WHAT MAKES OUR TOUR OPERATOR DISTINCTIVE AND UNMATCHED!

- **OUR TRAVEL INSPIRATIONS**

EXPLORE OUR TRAVEL ITINERARIES AND BE INSPIRED TO CRAFT AN ADVENTURE THAT TRANSCENDS THE CONVENTIONAL MASS TOURISM ROUTES.

- **FAIRS, FESTIVALS AND EVENTS**

TAKE TIME TO EXPLORE FAIRS AND EVENTS: EXCEPTIONAL OPPORTUNITIES TO ENHANCE YOUR JOURNEY WITH ENGAGING ACTIVITIES THAT CONNECT YOU WITH LOCAL CULTURES AND TRADITIONS.

- **GET IN TOUCH WITH US**

ARE YOU INTERESTED IN ONE OF OUR ITINERARIES? WOULD YOU LIKE TO CUSTOMIZE IT TO SUIT YOUR NEEDS? CONTACT US! WE WOULD BE DELIGHTED TO ASSIST YOU IN CREATING A PERSONALIZED ITINERARY AND QUOTE.



REASONS TO TRAVEL WITH US

**DISCOVER WHAT MAKES
OUR TOUR OPERATOR
DISTINCTIVE AND
UNMATCHED!**

BESPOKE TRAVEL FOR EVERYONE



OUR TRAVEL ITINERARIES

We exclusively curate itineraries for innovative and original travel experiences that diverge from the conventional paths of mass tourism. Our aim is for each customer to be the protagonist of their own journey

OUR TRAVEL CLASSES

We arrange travel for the following categories:

- **FIRST**
- **PREMIUM**
- **ECONOMY**

TRAVEL CATEGORIES



HONEYMOONS

One of the most beautiful and significant events in life warrants celebration with the highest level of attention and meticulous care for every detail.



ANNIVERSARIES

Seize the exceptional opportunity to commemorate and rejuvenate your bond of love in an ideal setting for the occasion, complete with a potential wedding vow renewal ceremony where applicable.



DISABLED - GROUPS AND INDIVIDUALS

Life is an experience to be embraced fully, without exceptions. We are here to provide our assistance in organizing customized trips tailored to meet the diverse needs associated with various disabilities.



WELLNESS - GROUPS AND INDIVIDUALS

We strive to incorporate extraordinary moments into our itineraries, whenever feasible, allowing for immersion in the beauty of nature, as well as in wellness centers and fitness facilities designed for rejuvenation and revitalization.



SENIOR - GROUPS AND INDIVIDUALS

The ideal moment to embrace life fully and explore the world is now, alongside friends, former colleagues, and family! Seize the opportunity to forge unforgettable memories!

WE ORGANIZE ITINERARIES USING THE FOLLOWING TRANSPORTS



CAR

- ✔ RENTAL



VAN

- ✔ RENTAL
- ✔ SCHEDULED TOURS WITH DRIVER



COACH

- ✔ RENTAL WITH DRIVER
- ✔ SCHEDULED TOURS WITH DRIVER



MOTORHOME

- ✔ RENTAL



MOTORCYCLE

- ✔ CHARTER SERVICES
- ✔ TAILOR MADE TRAVEL ITINERARIES

PRIORITY CHECK-IN AND CHECKED BAGGAGE

Bid farewell to lengthy check-in queues! With our priority check-in service, you can swiftly obtain your boarding pass and check in your baggage. We are consistently prepared to provide this option, contingent upon airline availability, to enhance your travel experience, whether you are flying in premium or economy class. **Do not squander time; opt for comfort!**

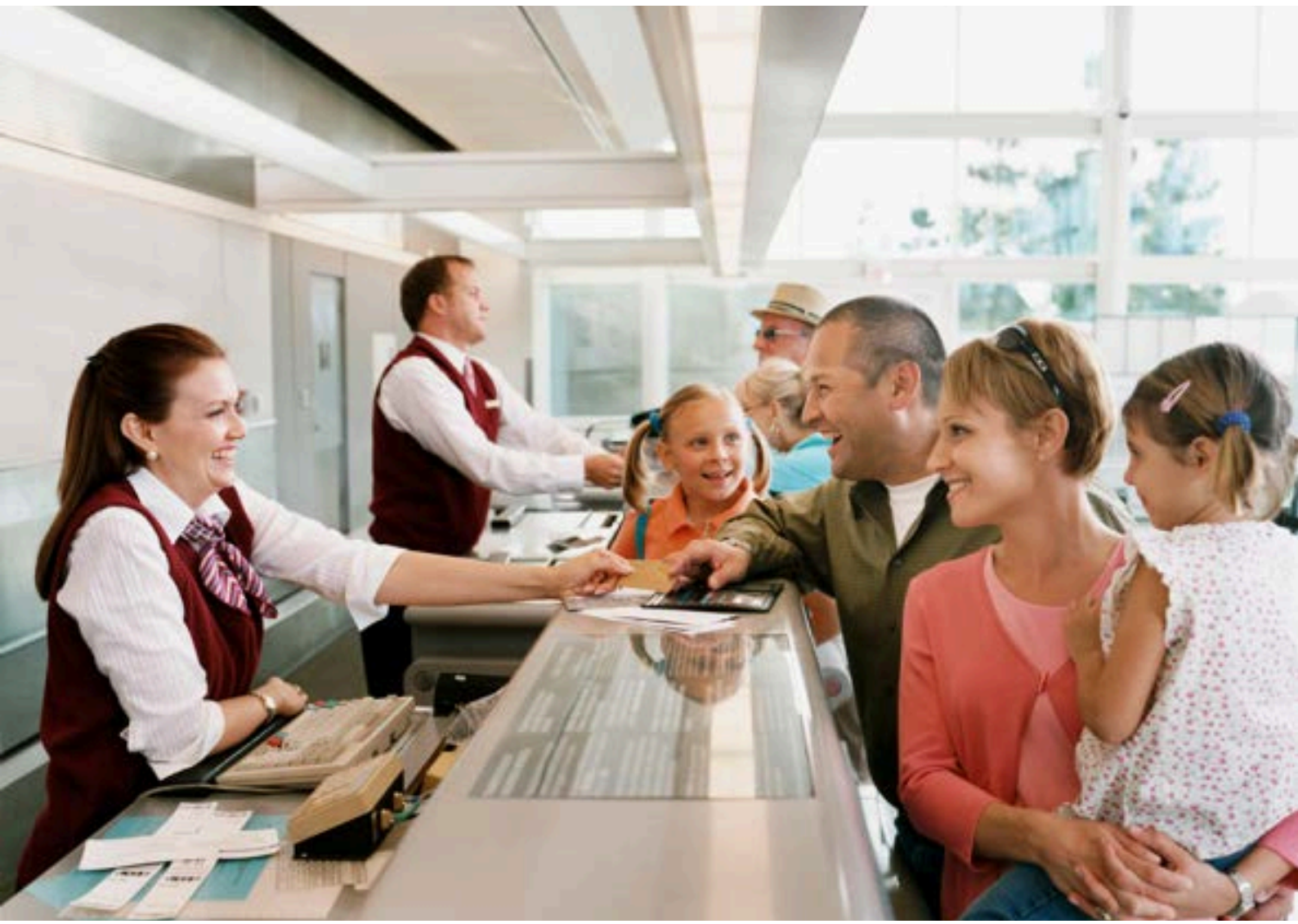

NO QUEUES AT THE AIRPORT WITH THE FAST TRACK SERVICE



We understand the frustration of enduring lengthy waits at airport security. Therefore, we consistently incorporate fast track access into our travel packages, allowing you to bypass the queue and enjoy a stress-free experience.

The service is contingent upon the availability at each airport, thus we cannot assure its constant accessibility. Nevertheless, we are pleased to announce that it has been implemented in the majority of the airports we utilize. **Seize this opportunity!**





COMFORT IN AIRPORT LOUNGES

Once reserved solely for business and first-class passengers, airport lounges are now available to travelers in other classes as well. We provide the highest level of comfort and luxury to ensure your airport experience is memorable. In our travel packages, we consistently strive to include access to these exclusive areas at both departure and arrival points (subject to airport and airline availability). Relax, indulge in culinary delights, savor fine beverages, and enjoy refreshing showers, all within elegant and tranquil settings. **Seize this exceptional opportunity!**





	AUD	7.01
	NZD	5.05
	JPY	0.0913
	GBP	11.23
	EUR	9.71
	SGD	5.35
	CHF	7.00



OTHERS SERVICES

OUR EXCEPTIONAL PARTNERSHIPS WITH DIVERSE SUPPLIERS ENABLE US TO PROVIDE OUR CUSTOMERS WITH THE FINEST OF THE FOLLOWING SERVICES

ADVANCED LUGGAGE SHIPPING
TOURIST VISAS
CURRENCY EXCHANGE
INSURANCE POLICIES



ONE FREE INDIVIDUAL FOR EVERY 15 PAYING CUSTOMERS

Take advantage of our **perpetually active** promotion. If you can gather a **minimum of 15 individuals**, one person will receive a **complimentary** trip. Consider anyone who might be interested among family, friends, colleagues, or others. Additionally, if you require a tour leader or tour guide to assist you and your group throughout the entire tour, we can provide this service as well

ALWAYS TRAVEL WITH A PREMIUM DISCOUNT!



-20%

- ACTIVE YEAR-ROUND
- FOR ALL CATEGORIES OF TRAVELERS
- NO MINIMUM SPENDING THRESHOLD REQUIRED



TRAVEL PHOTOGRAPHER

FOR AN UNFORGETTABLE TOUR
FOREVER



Certain journeys hold a unique significance: a honeymoon, a wedding anniversary marked by the renewal of vows, or cherished moments spent with close friends or family. Such beautiful occasions will be immortalized through professional photography and videography. Should you wish to incorporate this option into your upcoming trip, we are pleased to provide assistance with photographers who can transform your experience into a lasting memory

TRAVELING WITH PETS

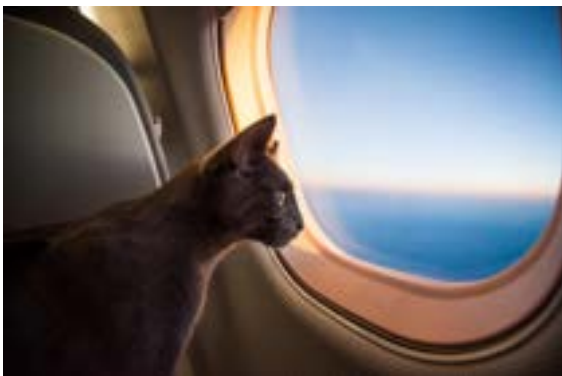

Do you wish to travel but are uncertain about who to entrust your four-legged companion to? Why not bring him or her along for the adventure? After all, he or she is an essential member of your family. We also arrange customized trips for this specific situation

SERVICES OFFERED

- **TRANSPORT**
- **ACCOMMODATION**
- **PET SITTING SERVICE**
- **TRAVEL INSURANCE FOR ANIMALS**





OUR COMMITMENT TO ENVIRONMENTAL PROTECTION AND CANCER RESEARCH



THROUGH OUR TRIPS, WE AIM TO PROVIDE OUR CUSTOMERS WITH THE OPPORTUNITY TO **SUPPORT** NON-PROFIT ORGANIZATIONS DEDICATED TO ADDRESSING THE FOLLOWING GLOBAL CHALLENGES.

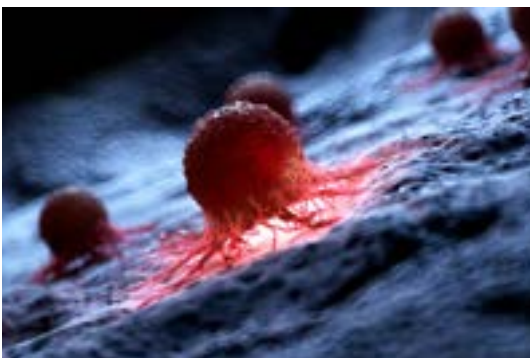

- **CONSERVATION OF PLANT AND ANIMAL LIFE**
- **GLOBAL WARMING**
- **CANCER RESEARCH**



MODEL ITINERARIES

OUR ITINERARIES TO
INSPIRE YOU AND TO CRAFT
AN ADVENTURE **BEYOND**
THE COMMON PATHS OF
MASS TOURISM



REFERENCE CODE
ATT NORWAY 1

NORWAY

SEIZE THE OPPORTUNITY TO EXPLORE THIS MAGNIFICENT COASTLINE, CELEBRATED FOR ITS PICTURESQUE COASTAL VILLAGES AND PRISTINE NATURE THAT WILL IMMERGE YOU IN PERFECT HARMONY WITH THE SEA!

Embark on a journey to uncover a slice of paradise that will take your breath away! From the capital, Oslo, venture southward to where picturesque white wooden houses grace idyllic towns like pearls on a necklace. With a breathtaking archipelago comprising thousands of islands, you will encounter unforgettable adventures inland while reveling in the vibrant urban life, culminating in the iconic city of Bergen

CUSTOMIZABLE ITINERARY FOR THE FOLLOWING CATEGORIES OF TRAVELERS



DISABLED



- HONEYMOONS
- ANNIVERSARIES



OVER 65



- GROUPS
- FAMILIES

IMPORTANT DETAILS



- OSLO
- BERGEN



9 DAYS OR MORE



- CAR
- VAN
- COACH
- MOTORHOME
- MOTORCYCLE





ITINERARY

DAYS 1 & 2 - OSLO - NORWAY

EMBARK ON YOUR EXTRAORDINARY JOURNEY IN OSLO! YOUR FIRST DESTINATION IN THE NORWEGIAN CAPITAL SHOULD BE THE FRAM MUSEUM, WHICH IMMERSSES YOU IN THE CAPTIVATING HISTORY OF NORWEGIAN POLAR EXPLORATION. HERE, YOU WILL UNCOVER NORWAY'S REMARKABLE ARCTIC AND ANTARCTIC EXPEDITIONS, FEATURING EXHIBITIONS DEDICATED TO THE MOST RENOWNED VOYAGES IN HISTORY. THE MUSEUM'S CENTERPIECE IS THE LEGENDARY FRAM, THE STRONGEST WOODEN SHIP IN THE WORLD. LAUNCHED IN 1892, THIS VESSEL TRAVERSED THE SEAS FOR NEARLY TWO DECADES, THANKS TO ILLUSTRIOUS NORWEGIAN EXPLORERS SUCH AS OTTO SVERDRUP, ROALD AMUNDSEN, AND FRIDTJOF NANSEN. YOU WILL HAVE THE UNIQUE OPPORTUNITY TO BOARD THE SHIP, EXPLORE THE CABINS, AND WANDER THROUGH THE ENGINE ROOM! BE SURE TO VISIT THE NORWEGIAN MUSEUM OF CULTURAL HISTORY, AN INTRIGUING VENUE THAT NARRATES NORWAY'S STORY FROM 1500 TO THE PRESENT. THE INDOOR EXHIBITIONS SHOWCASE TRADITIONAL NORWEGIAN COSTUMES, RELIGIOUS ART, AND FOLK ART, WHILE THE OPEN AIR MUSEUM BREATHEES LIFE INTO THE OLD TOWN WITH ITS HISTORIC ARCHITECTURE. HERE, YOU CAN ADMIRE BUILDINGS FROM THE ERA WHEN OSLO WAS KNOWN AS CHRISTIANIA! ADDITIONALLY, DO NOT MISS THE TIMESCAPE EXHIBITION, WHICH PROVIDES A DISTINCTIVE PERSPECTIVE ON THE CITY'S HISTORY FROM 1600 TO 1914. FROGNER PARK AWAITS YOU WITH A PLETHORA OF EXTRAORDINARY ATTRACTIONS! WITH EXPANSIVE LAWNS AND OVER 14,000 PLANTS TO EXPLORE, MAKE YOUR WAY TO THE MANOR HOUSE AND THE HENRIETTE WEGNER PAVILION, AND BE SURE TO VISIT THE OSLO MUSEUM, WHICH OPENED IN 1902. HERE, YOU CAN DELVE INTO THE CITY'S HISTORY AND CULTURE WHILE APPRECIATING THE IMPRESSIVE ARCHITECTURE! ON THE FOLLOWING DAY, SEIZE THE OPPORTUNITY TO VISIT THE OSLOFJORD, THE CITY'S CROWN JEWEL! THIS STUNNING INLET IN SOUTHEASTERN NORWAY IS ADORNED WITH VIBRANT ISLANDS, CHARMING VILLAGES, A HISTORIC LIGHTHOUSE, AND BREATHTAKING FLORA AND FAUNA. BOARD A SAILING SHIP CRUISE TO UNCOVER EVERY CORNER OF THIS PARADISE WHILE ENJOYING DELIGHTFUL REFRESHMENTS AND SCENIC VIEWS. DO NOT OVERLOOK THE ROYAL PALACE IN OSLO, ORIGINALLY CONSTRUCTED FOR THE FRENCH KING OF NORWAY AND NOW THE OFFICIAL RESIDENCE OF KING HARALD V AND QUEEN SONJA. THIS MAGNIFICENT NEOCLASSICAL PALACE, BUILT IN THE EARLY 19TH CENTURY, IS SURROUNDED BY LUSH GARDENS THAT INVITE YOU TO TAKE AN UNFORGETTABLE STROLL! THE AKERSHUS FORTRESS IS ANOTHER ESSENTIAL MONUMENT IN OSLO! CONSTRUCTED BETWEEN 1299 AND 1300 DURING THE REIGN OF KING HÅKON V, THIS IMPOSING FORTRESS OFFERS SPECTACULAR VIEWS FROM ITS STRATEGIC PROMONTORY OVERLOOKING THE SEA. TODAY, IT PROUDLY DOMINATES THE CITY SKYLINE! IF YOU ARE AN ART ENTHUSIAST, THE MUNCH MUSEUM IS A MUST-VISIT! HERE, YOU WILL FIND AN EXTENSIVE COLLECTION OF MUNCH'S MOST CELEBRATED WORKS ALONGSIDE MANY OTHER FASCINATING EXHIBITIONS. AND IF YOU ARE UNFAMILIAR WITH MUNCH, HE IS THE ARTIST BEHIND THE ICONIC "SCREAM," HOUSED IN THE NATIONAL MUSEUM! FINALLY, PREPARE TO BE CAPTIVATED BY THE OPERA HOUSE, HOME TO THE NORWEGIAN NATIONAL OPERA AND BALLET. WHILE MANY VISITORS FLOCK HERE FOR THE STUNNING ROOFTOP VIEWS, THE STRUCTURE ITSELF IS AN ARCHITECTURAL MASTERPIECE CRAFTED FROM ITALIAN MARBLE AND WHITE GRANITE. ACCESS THE ROOFTOP VIA THE STAIRS ON EITHER SIDE AND GET READY TO BE AWED BY THE PANORAMIC VISTAS OF THE CITY! AND WHEN HUNGER STRIKES? STOP BY BARCODE STREET FOOD FOR A DIVERSE ARRAY OF DISHES FROM AROUND THE GLOBE! AT DIRTY VEGAN, INDULGE IN IRRESISTIBLE CHICKEN-FILLED FRIES THAT WILL SATISFY YOUR EVERY CULINARY DESIRE!

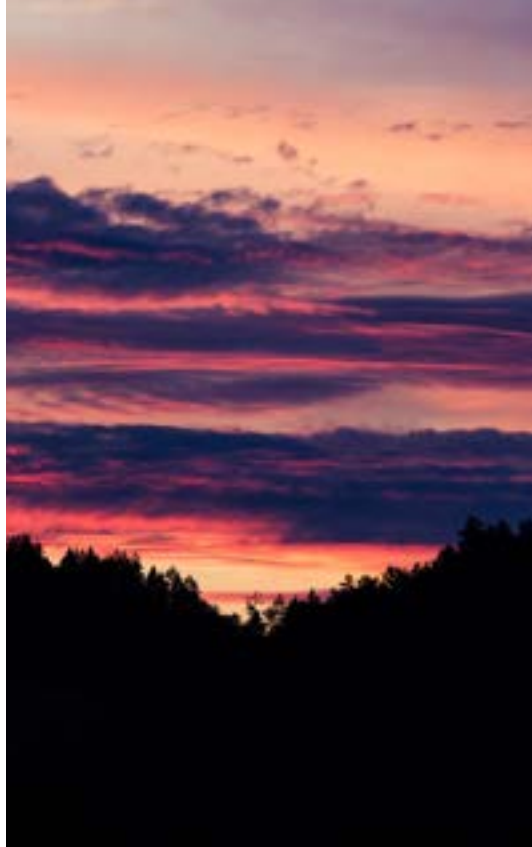

ITINERARY

DAY 3 - KRISTIANSAND - NORWAY

TODAY, YOU WILL HAVE THE OPPORTUNITY TO EXPLORE THE ENCHANTING SOUTHERN REGION OF NORWAY, WITH YOUR FIRST DESTINATION BEING KRISTIANSAND, A PICTURESQUE COASTAL CITY RENOWNED FOR ITS CHARMING HARBOR, GOLDEN BEACHES, AND VIBRANT CULTURAL SCENE. BE SURE TO BRING YOUR CAMERA—THE VIEWS ALONG THE JOURNEY ARE TRULY BREATHTAKING! UPON ARRIVAL IN KRISTIANSAND, IMMERSE YOURSELF IN THE ALLURE OF POSEBYEN, A DELIGHTFUL HISTORIC DISTRICT CELEBRATED FOR ITS WELL-PRESERVED WOODEN HOUSES DATING BACK TO THE 17TH AND 18TH CENTURIES. THIS IDYLIC AREA OFFERS A GLIMPSE INTO THE CITY'S HISTORY, FEATURING CHARMING STREETS, QUAIN T SHOPS, AND COZY CAFÉS, IDEAL FOR A LEISURELY STROLL AND CULTURAL DISCOVERY. CONCLUDE YOUR DAY WITH DINNER AT A LOCAL RESTAURANT, AND DO NOT MISS THE OPPORTUNITY TO SAVOR TRADITIONAL NORWEGIAN DISHES SUCH AS "RASPEBALLER" (POTATO DUMPLINGS) OR THE FRESHEST FISH.

DAY 4 - MANDAL - NORWAY

PREPARE FOR A BRIEF EXCURSION TO MANDAL, A COASTAL TREASURE CELEBRATED FOR ITS DELIGHTFUL HARBOR, SANDY BEACHES, AND HISTORIC WOODEN HOUSES. HERE, YOU CAN PARTAKE IN EXHILARATING OUTDOOR ACTIVITIES SUCH AS HIKING, FISHING, AND BOATING, WHILE ALSO EXPLORING THE CULTURAL MARVELS THE TOWN PRESENTS. SPEND AN UNFORGETTABLE DAY AT SJØSANDEN BEACH, A STUNNING EXPANSE OF SAND SITUATED IN THE SCENIC SOUTHERN REGION OF NORWAY, RENOWNED FOR ITS CRYSTAL-CLEAR WATERS AND BREATHTAKING VISTAS. IT SERVES AS THE IDEAL LOCATION FOR SUNBATHING, SWIMMING, AND ENGAGING IN WATER SPORTS, MAKING IT A FAVORED DESTINATION FOR BOTH LOCALS AND TOURISTS. BE SURE TO INDULGE IN AN ICE CREAM FROM ONE OF THE LOCAL SHOPS! WANDER THROUGH THE ENCHANTING STREETS OF MANDAL AND SAVOR DINNER AT A COZY CAFÉ; THE TOWN'S EVENING AMBIANCE IS TRULY MAGICAL.

DAY 5 - FLEKKEFJORD - NORWAY

READY TO EXPLORE FLEKKEFJORD? THIS ENCHANTING COASTAL TOWN IN SOUTHERN NORWAY IS RENOWNED FOR ITS PICTURESQUE HARBOR, HISTORIC WOODEN HOUSES, AND STUNNING NATURAL SCENERY. ENJOY DISCOVERING THE TOWN'S MUSEUMS, ART GALLERIES, AND TRADITIONAL SHOPS, OR PARTAKE IN OUTDOOR ACTIVITIES SUCH AS HIKING, FISHING, AND BOATING. DO NOT OVERLOOK THE FLEKKEFJORD MUSEUM, WHERE YOU CAN IMMERSE YOURSELF IN THE REGION'S RICH HISTORY AND CULTURE THROUGH EXHIBITIONS DEDICATED TO LOCAL MARITIME HERITAGE, TRADITIONAL CRAFTS, AND HISTORICAL ARTIFACTS. THE MUSEUM IS SITUATED IN A CHARMING BUILDING THAT EXEMPLIFIES THE AREA'S TYPICAL ARCHITECTURAL STYLE. TAKE A LEISURELY STROLL ALONG THE FLEKKEFJORD WATERFRONT; THIS SCENIC AREA FEATURES IDYLIC WALKING TRAILS, COZY CAFÉS, AND EXCEPTIONAL BOATING AND FISHING OPPORTUNITIES, MAKING IT A FAVORED SPOT FOR BOTH LOCALS AND TOURISTS. IF YOU SEEK FURTHER ADVENTURE, CONSIDER HIKING IN THE NEARBY FLEKKEFJORD MOUNTAINS, WHERE YOU WILL ENCOUNTER BREATHTAKING SCENERY CHARACTERIZED BY RUGGED TERRAIN, DEEP FJORDS, AND LUSH VEGETATION. THESE MOUNTAINS ARE PERFECT FOR OUTDOOR ENTHUSIASTS, OFFERING NUMEROUS HIKING TRAILS WITH INCREDIBLE VIEWS OF THE SURROUNDING NATURE, AND ARE ALSO STEEPED IN CULTURE, WITH CHARMING VILLAGES AND HISTORICAL SITES IN THE VICINITY. CONCLUDE YOUR DAY WITH DINNER AT A LOCAL RESTAURANT AND SAVOR SOME FRESH SEAFOOD!



ITINERARY

DAY 6 - STAVANGER - NORWAY

DISCOVER STAVANGER, A STUNNING COASTAL CITY NESTLED IN THE HEART OF SOUTHERN NORWAY, RENOWNED FOR ITS PICTURESQUE HARBOUR, HISTORIC CENTRE, AND VIBRANT CULTURAL SCENE. SEIZE THE OPPORTUNITY TO VISIT THE NORWEGIAN PETROLEUM MUSEUM, WHERE YOU CAN DELVE INTO THE CAPTIVATING HISTORY OF THE OIL AND GAS INDUSTRY. THROUGH INTERACTIVE EXHIBITS AND ENGAGING MULTIMEDIA PRESENTATIONS, UNCOVER THE SIGNIFICANCE OF OIL TO THE NORWEGIAN ECONOMY AND ITS EFFECTS ON SOCIETY AND THE ENVIRONMENT. CONTINUE YOUR EXPLORATION WITH A LEISURELY STROLL THROUGH THE ENCHANTING OLD TOWN (GAMLE STAVANGER), A HISTORIC DISTRICT CELEBRATED FOR ITS EXQUISITE WOODEN HOUSES DATING BACK TO THE 18TH AND 19TH CENTURIES. THIS CHARMING AREA FEATURES COBBLESTONE STREETS, QUAIN SHOPS, ART GALLERIES, AND DELIGHTFUL CAFÉS—AN ESSENTIAL EXPERIENCE TO APPRECIATE STAVANGER'S RICH CULTURAL HERITAGE. CONCLUDE YOUR DAY WITH DINNER AT ONE OF THE MANY RESTAURANTS IN THE CITY CENTRE AND INDULGE IN LOCAL SPECIALTIES SUCH AS 'KLIPPFISK' (DRIED AND SALTED COD).

DAY 7 - PREIKESTOLEN & STAVANGER - NORWAY

TAKE A FERRY FROM STAVANGER TO PREIKESTOLEN (PULPIT ROCK), AN ICONIC CLIFF THAT PROVIDES STUNNING VIEWS OF THE LYSEFJORD BELOW. THE FLAT PLATEAU AT THE SUMMIT IS ESSENTIAL FOR HIKERS OF ALL LEVELS. SAVOR UNFORGETTABLE MOMENTS WHILE ADMIRING THE BREATHTAKING VISTAS FROM THE LOOKOUT. AFTER YOUR HIKE, RETURN TO STAVANGER FOR A WELL-DESERVED DINNER—BE SURE TO SAMPLE THE FRESHEST LOCAL SEAFOOD!

DAY 8 - BERGEN - NORWAY

PREPARE TO EMBARK ON A JOURNEY TO BERGEN, AN ENCHANTING DESTINATION CELEBRATED FOR ITS BREATHTAKING NATURAL BEAUTY, CHARACTERIZED BY STUNNING FJORDS AND MAJESTIC MOUNTAINS. THIS CITY SERVES AS A CULTURAL TREASURE TROVE, FEATURING VIBRANT WOODEN HOUSES IN THE PICTURESQUE BRYGGEN WHARF, A DYNAMIC ART SCENE, AND A PLETHORA OF OUTDOOR ADVENTURES SUCH AS HIKING AND KAYAKING. UPON YOUR ARRIVAL IN BERGEN, ALLOW YOURSELF TO BE CAPTIVATED BY BRYGGEN WHARF, A HISTORIC HARBOR DISTRICT RENOWNED FOR ITS COLORFUL WOODEN STRUCTURES AND RICH MARITIME HERITAGE. SEIZE THE OPPORTUNITY TO EXPLORE THIS UNESCO WORLD HERITAGE SITE, WHERE THE ARCHITECTURE OF THE HANSEATIC LEAGUE NARRATES INTRIGUING STORIES. STROLL ALONG THE WATERFRONT, PASSING CHARMING SHOPS, ENGAGING MUSEUMS, AND INVITING RESTAURANTS. BE SURE TO VISIT THE FISH MARKET, A LIVELY HUB FOR SEAFOOD ENTHUSIASTS, OFFERING AN IRRESISTIBLE SELECTION OF FRESH FISH AND LOCAL DELICACIES TO SAVOR. IMMERSE YOURSELF IN THE FESTIVE ATMOSPHERE, INDULGE IN DELECTABLE CUISINE, AND PURCHASE THE FRESHEST SEAFOOD DIRECTLY FROM LOCAL FISHERMEN AND VENDORS. FOR AN UNFORGETTABLE EXPERIENCE, TAKE THE FLØIBANEN FUNICULAR! THIS SCENIC RIDE TRANSPORTS YOU FROM THE CITY TO THE SUMMIT OF MOUNT FLØYEN IN JUST A FEW MINUTES, PROVIDING SPECTACULAR VIEWS OF THE SURROUNDING FJORDS AND MOUNTAINS. IT IS A FAVORED ATTRACTION FOR BOTH TOURISTS AND LOCALS! ONCE AT THE SUMMIT, EXPLORE THE NUMEROUS HIKING TRAILS, IDYLIC PICNIC SPOTS, AND UNWIND AT THE PANORAMIC CAFÉ. CONCLUDE YOUR DAY WITH A DELIGHTFUL DINNER AT ONE OF THE RESTAURANTS IN THE CITY CENTER!



ITINERARY

DAY 9 - BERGEN - NORWAY

SPEND YOUR FINAL DAY IN BERGEN IN AN UNFORGETTABLE MANNER BY VISITING THE MAGNIFICENT BERGENHUS FORTRESS, A HISTORIC CASTLE AND FORTRESS THAT DATES BACK TO THE 13TH CENTURY. THIS SITE IS AMONG NORWAY'S BEST-PRESERVED MEDIEVAL STRUCTURES. EXPLORE THE FORMER ROYAL RESIDENCE AND MILITARY STRONGHOLD, ADMIRING THE STUNNING ARCHITECTURE OF THE ROSENKRANTZ TOWER AND HAAKON'S HALL. TODAY, THIS ENCHANTING LOCATION SERVES AS A PREMIER TOURIST ATTRACTION, OFFERING INTRIGUING INSIGHTS INTO NORWEGIAN HISTORY AND BREATHTAKING VIEWS OF THE KODE ART MUSEUMS, WHERE YOU CAN DISCOVER AN EXTENSIVE COLLECTION OF ART, DESIGN, AND CULTURE. BE AMAZED BY THE WORKS OF RENOWNED ARTISTS SUCH AS EDVARD MUNCH AND NIKOLAI ASTRUP, ALONGSIDE CONTEMPORARY EXHIBITIONS THAT WILL LEAVE YOU IN AWE. WITH ITS PICTURESQUE SETTING AND DIVERSE COLLECTIONS, BERGENHUS FORTRESS IS A CULTURAL ESSENTIAL. ADDITIONALLY, DO NOT MISS THE OPPORTUNITY TO EMBARK ON A SHORT CRUISE OF THE MOSTRAUMEN FJORD: ALLOW YOURSELF TO BE CAPTIVATED BY THE SPECTACULAR LANDSCAPES SURROUNDING BERGEN AND CONCLUDE THIS EXPERIENCE WITH A DELIGHTFUL FINAL DINNER.



REFERENCE CODE
ATT NORWAY 2

NORWAY

EXPERIENCE THE MAGIC OF THE REMOTE NORTH AMIDST THE NORTHERN LIGHTS, POLAR NIGHTS, AND AN EXTRAORDINARY ARRAY OF FAUNA AND FLORA!

Join us for an unforgettable journey that will transport you beyond the municipality's borders to explore the tranquil beauty of Oslo and the captivating Tromsø, the enchanting capital of the Arctic nestled in Northern Norway. Finally, prepare to be awed by the breathtaking Svalbard Islands, a paradise featuring majestic glaciers, iceberg-laden fjords, and remarkable wildlife, including walruses, blue whales, and polar bears!

CUSTOMIZABLE ITINERARY FOR THE FOLLOWING CATEGORIES OF TRAVELERS



DISABLED



- HONEYMOONS
- ANNIVERSARIES



OVER 65



- GROUPS
- FAMILIES

IMPORTANT DETAILS



- OSLO
- LONGYEARBYEN



- CAR
- VAN
- COACH



11 DAYS OR MORE





ITINERARY

DAYS 1 & 2 - OSLO - NORWAY

EMBARK ON YOUR EXTRAORDINARY JOURNEY IN OSLO! YOUR FIRST DESTINATION IN THE NORWEGIAN CAPITAL SHOULD BE THE FRAM MUSEUM, WHICH IMMERSSES YOU IN THE CAPTIVATING HISTORY OF NORWEGIAN POLAR EXPLORATION. HERE, YOU WILL UNCOVER NORWAY'S REMARKABLE ARCTIC AND ANTARCTIC EXPEDITIONS, FEATURING EXHIBITIONS DEDICATED TO THE MOST RENOWNED VOYAGES IN HISTORY. THE MUSEUM'S CENTERPIECE IS THE LEGENDARY FRAM, THE STRONGEST WOODEN SHIP IN THE WORLD. LAUNCHED IN 1892, THIS VESSEL TRAVERSED THE SEAS FOR NEARLY TWO DECADES, THANKS TO ILLUSTRIOUS NORWEGIAN EXPLORERS SUCH AS OTTO SVERDRUP, ROALD AMUNDSEN, AND FRIDTJOF NANSEN. YOU WILL HAVE THE UNIQUE OPPORTUNITY TO BOARD THE SHIP, EXPLORE THE CABINS, AND WANDER THROUGH THE ENGINE ROOM! BE SURE TO VISIT THE NORWEGIAN MUSEUM OF CULTURAL HISTORY, AN INTRIGUING VENUE THAT NARRATES NORWAY'S STORY FROM 1500 TO THE PRESENT. THE INDOOR EXHIBITIONS SHOWCASE TRADITIONAL NORWEGIAN COSTUMES, RELIGIOUS ART, AND FOLK ART, WHILE THE OPEN AIR MUSEUM BREATHEES LIFE INTO THE OLD TOWN WITH ITS HISTORIC ARCHITECTURE. HERE, YOU CAN ADMIRE BUILDINGS FROM THE ERA WHEN OSLO WAS KNOWN AS CHRISTIANIA! ADDITIONALLY, DO NOT MISS THE TIMESCAPE EXHIBITION, WHICH PROVIDES A DISTINCTIVE PERSPECTIVE ON THE CITY'S HISTORY FROM 1600 TO 1914. FROGNER PARK AWAITS YOU WITH A PLETHORA OF EXTRAORDINARY ATTRACTIONS! WITH EXPANSIVE LAWNS AND OVER 14,000 PLANTS TO EXPLORE, MAKE YOUR WAY TO THE MANOR HOUSE AND THE HENRIETTE WEGNER PAVILION, AND BE SURE TO VISIT THE OSLO MUSEUM, WHICH OPENED IN 1902. HERE, YOU CAN DELVE INTO THE CITY'S HISTORY AND CULTURE WHILE APPRECIATING THE IMPRESSIVE ARCHITECTURE! ON THE FOLLOWING DAY, SEIZE THE OPPORTUNITY TO VISIT THE OSLOFJORD, THE CITY'S CROWN JEWEL! THIS STUNNING INLET IN SOUTHEASTERN NORWAY IS ADORNED WITH VIBRANT ISLANDS, CHARMING VILLAGES, A HISTORIC LIGHTHOUSE, AND BREATHTAKING FLORA AND FAUNA. BOARD A SAILING SHIP CRUISE TO UNCOVER EVERY CORNER OF THIS PARADISE WHILE ENJOYING DELIGHTFUL REFRESHMENTS AND SCENIC VIEWS. DO NOT OVERLOOK THE ROYAL PALACE IN OSLO, ORIGINALLY CONSTRUCTED FOR THE FRENCH KING OF NORWAY AND NOW THE OFFICIAL RESIDENCE OF KING HARALD V AND QUEEN SONJA. THIS MAGNIFICENT NEOCLASSICAL PALACE, BUILT IN THE EARLY 19TH CENTURY, IS SURROUNDED BY LUSH GARDENS THAT INVITE YOU TO TAKE AN UNFORGETTABLE STROLL! THE AKERSHUS FORTRESS IS ANOTHER ESSENTIAL MONUMENT IN OSLO! CONSTRUCTED BETWEEN 1299 AND 1300 DURING THE REIGN OF KING HÅKON V, THIS IMPOSING FORTRESS OFFERS SPECTACULAR VIEWS FROM ITS STRATEGIC PROMONTORY OVERLOOKING THE SEA. TODAY, IT PROUDLY DOMINATES THE CITY SKYLINE! IF YOU ARE AN ART ENTHUSIAST, THE MUNCH MUSEUM IS A MUST-VISIT! HERE, YOU WILL FIND AN EXTENSIVE COLLECTION OF MUNCH'S MOST CELEBRATED WORKS ALONGSIDE MANY OTHER FASCINATING EXHIBITIONS. AND IF YOU ARE UNFAMILIAR WITH MUNCH, HE IS THE ARTIST BEHIND THE ICONIC "SCREAM," HOUSED IN THE NATIONAL MUSEUM! FINALLY, PREPARE TO BE CAPTIVATED BY THE OPERA HOUSE, HOME TO THE NORWEGIAN NATIONAL OPERA AND BALLET. WHILE MANY VISITORS FLOCK HERE FOR THE STUNNING ROOFTOP VIEWS, THE STRUCTURE ITSELF IS AN ARCHITECTURAL MASTERPIECE CRAFTED FROM ITALIAN MARBLE AND WHITE GRANITE. ACCESS THE ROOFTOP VIA THE STAIRS ON EITHER SIDE AND GET READY TO BE AWED BY THE PANORAMIC VISTAS OF THE CITY! AND WHEN HUNGER STRIKES? STOP BY BARCODE STREET FOOD FOR A DIVERSE ARRAY OF DISHES FROM AROUND THE GLOBE! AT DIRTY VEGAN, INDULGE IN IRRESISTIBLE CHICKEN-FILLED FRIES THAT WILL SATISFY YOUR EVERY CULINARY DESIRE!



ITINERARY

DAYS 3, 4 & 5 - TROMSØ - NORWAY

FLY FROM OSLO TO TROMSØ, THE ENCHANTING GATEWAY TO THE ARCTIC! ENJOY A CAPTIVATING STROLL THROUGH THE CITY STREETS AND SEIZE THE OPPORTUNITY TO VISIT THE ICONIC ARCTIC CATHEDRAL, OFFICIALLY KNOWN AS TROMSDALEN CHURCH. THIS STRIKING MODERN EDIFICE, CHARACTERIZED BY ITS DISTINCTIVE TRIANGULAR SHAPE AND EXQUISITE STAINED GLASS WINDOWS, STANDS MAJESTICALLY AMIDST THE MOUNTAINS AND FJORDS, BECOMING AN INDISPENSABLE SYMBOL OF THE REGION. THE CATHEDRAL IS CELEBRATED FOR ITS BREATHTAKING ARCHITECTURE AND TRANQUIL AMBIANCE THAT CAPTIVATES BOTH WORSHIPPERS AND VISITORS ALIKE. CONCLUDE THE DAY WITH A DELIGHTFUL DINNER AT A LOCAL RESTAURANT, WHERE YOU CAN SAVOR DELECTABLE ARCTIC CHAR OR REINDEER STEW! THE NEXT DAY, PROCEED TO TROMSØ WILDERNESS CENTRE FOR AN EXHILARATING DOG SLEDDING ADVENTURE OR A REINDEER SLEIGH TOUR! BE SURE TO TAKE THE FJELLHEISEN CABLE CAR, WHICH PROVIDES SPECTACULAR VIEWS OF THE FJORDS, MOUNTAINS, AND THE CITY ITSELF. ASCEND TO THE SUMMIT OF STORSTEINEN MOUNTAIN FOR STUNNING PANORAMIC VISTAS, EXPLORE HIKING TRAILS, AND UNWIND IN A CAFÉ. IF YOU ARE VISITING IN WINTER, REMAIN VIGILANT FOR THE NORTHERN LIGHTS –CONSIDER JOINING A GUIDED TOUR FOR AN ENHANCED OPPORTUNITY TO WITNESS THIS MESMERIZING PHENOMENON! ON DAY THREE, EXPLORE THE DISTINCTIVE TROMSØ ARCTIC ALPINE BOTANIC GARDEN. IT BOASTS A DIVERSE COLLECTION OF ARCTIC AND ALPINE PLANTS FROM AROUND THE GLOBE, HIGHLIGHTING THE BEAUTY AND RESILIENCE OF FLORA ADAPTED TO EXTREME CONDITIONS. THE GARDEN FUNCTIONS AS A RESEARCH SITE AND EDUCATIONAL RESOURCE, FOSTERING AWARENESS OF BIODIVERSITY AND CONSERVATION. EMBARK ON A SAMI CULTURAL EXPERIENCE. DISCOVER THE INDIGENOUS SAMI PEOPLE, THEIR TRADITIONS, AND THEIR PROFOUND CONNECTION TO THE LAND. ATTEMPT REINDEER LASSOING OR SAVOR A TRADITIONAL SAMI MEAL IN A LAVVU (TENT). CONCLUDE YOUR STAY IN TROMSØ BY IMMERSING YOURSELF IN THE LOCAL ATMOSPHERE. CONSIDER TAKING A NIGHTTIME STROLL TO ADMIRE THE CITY LIGHTS!

DAY 6 - SOMMARØY ISLAND - NORWAY

SPEND AN ENTIRE DAY ON A DELIGHTFUL EXCURSION TO THE ISLAND OF SOMMARØY. THIS PICTURESQUE FISHING VILLAGE, SITUATED OFF THE COAST OF KVALØYA IN NORTHERN NORWAY, IS RENOWNED FOR ITS SERENE BEACHES AND ABUNDANT OUTDOOR ACTIVITIES, MAKING IT AN IDEAL DESTINATION FOR NATURE ENTHUSIASTS. MARVEL AT THE TOWERING MOUNTAINS, CRYSTAL-CLEAR WATERS, AND PRISTINE SANDY BEACHES, ALL SHELTERED BY THE IMPOSING PEAKS OF KVALØYA THAT PROTECT TROMSØ FROM THE ATLANTIC OCEAN. THE STUNNING BEACHES OF GRØTFJORD, SANDVIKA, AND OTERVIKA ARE MERELY A FEW OF THE TREASURES AWAITING EXPLORATION. UNWIND AND INTERACT WITH OVER 300 CHARMING ALASKAN HUSKIES AT VILLMARKSSENTERETS HUSKY CAFÉ WHILE SAVORING A CUP OF COFFEE AND DELECTABLE WAFFLES!



ITINERARY

DAYS 7, 8, 9, 10 & 11 - SVALBARD ISLANDS - NORWAY

FLY FROM TROMSØ TO LONGYEARBYEN, THE VIBRANT HEART OF POLAR SVALBARD! IMMERSE YOURSELF IN ADVENTURE AS YOU EXPLORE LONGYEARBYEN AND VISIT THE REMARKABLE SVALBARD MUSEUM, WHICH HIGHLIGHTS THE HISTORY, CULTURE, AND NATURAL ENVIRONMENT OF THIS CAPTIVATING ARCHIPELAGO. DISCOVER ENGAGING EXHIBITS ON ARCTIC EXPLORATION, WILDLIFE, AND THE ISLANDS' DISTINCTIVE HUMAN HISTORY—A MUST FOR ANYONE EAGER TO LEARN ABOUT THIS REMOTE REGION. SEIZE THE OPPORTUNITY TO ENJOY DINNER AT A LOCAL RESTAURANT, WHERE YOU CAN INDULGE IN FRESH ARCTIC SEAFOOD! ON DAY TWO, EMBARK ON A WILDLIFE SAFARI TO OBSERVE POLAR BEARS, REINDEER, AND OTHER EXTRAORDINARY ARCTIC FAUNA. DEPENDING ON THE SEASON, YOU MAY EVEN BE FORTUNATE ENOUGH TO SEE WALRUSES AND SEALS! RETURN TO LONGYEARBYEN AND SHARE YOUR EXPERIENCES WITH FELLOW TRAVELERS DURING A CONVIVIAL EVENING. DAY 3: EXPLORE THE MAGNIFICENT GLACIERS OF SVALBARD ON A GUIDED HIKE—A UNIQUE WAY TO EXPERIENCE THESE STUNNING LANDSCAPES UP CLOSE! AFTER AN EXHILARATING DAY, UNWIND IN YOUR COZY ACCOMMODATION OR VISIT A LOCAL PUB FOR A DRINK. DAY 4: PARTICIPATE IN A GUIDED TOUR OF THE PICTURESQUE ADVENTDALEN VALLEY. ADMIRE THE BEAUTY OF THE SCENERY WHILE LEARNING ABOUT THE LOCAL FLORA AND FAUNA. BE SURE TO VISIT THE GLOBAL SEED VAULT, A SECURE SEED BANK DEDICATED TO PRESERVING AGRICULTURAL BIODIVERSITY WORLDWIDE. HERE, FOOD SECURITY IS SAFEGUARDED AGAINST CLIMATE CHANGE AND OTHER GLOBAL THREATS. CONCLUDE THE DAY ON A TRANQUIL NOTE, ENJOYING AN EVENING IN A TRADITIONAL LOCAL PUB. ON THE FIFTH DAY, CHOOSE BETWEEN TWO OPTIONS: A DAY TRIP TO SPITSBERGEN, THE LARGEST ISLAND IN THE SVALBARD ARCHIPELAGO, WHERE YOU CAN SELECT FROM A VARIETY OF ACTIVITIES SUCH AS GLACIER HIKING, KAYAKING IN THE FJORDS, OR SIMPLY WANDERING THROUGH THE WILD ARCTIC LANDSCAPE, OR HEAD TO BARENTSBURG, A SMALL RUSSIAN TOWN IN SVALBARD, WHERE YOU CAN EXPLORE RUSSIAN CULTURE IN THIS REMOTE CORNER OF THE ARCTIC WORLD WITH A TOUR OF THE TOWN, ITS MUSEUM, AND A RUSSIAN COAL MINE.



REFERENCE CODE
ATT NORWAY 3

NORWAY

**EXPLORE BREATHTAKING
LANDSCAPES, REMARKABLE
WILDLIFE, DYNAMIC CULTURE, AND
CAPTIVATING LOCAL TRADITIONS!**

Experience the excitement of discovering the beautiful and culturally rich Oslo, and be captivated by Bodø, the capital of the northern Nordland region, where stunning nature harmonizes with a vibrant cultural scene. Additionally, do not overlook the Lofoten Islands: an extraordinary archipelago renowned for its breathtaking landscapes, distinctive fishing villages, and the enchanting interplay of light that enlivens the Arctic scenery!

**CUSTOMIZABLE ITINERARY FOR THE FOLLOWING
CATEGORIES OF TRAVELERS**



DISABLED



- HONEYMOONS
- ANNIVERSARIES



OVER 65



- GROUPS
- FAMILIES

IMPORTANT DETAILS



- OSLO
- BODØ



7 DAYS OR MORE



- CAR
- VAN
- COACH
- FERRY





ITINERARY

DAYS 1 & 2 - OSLO - NORWAY

EMBARK ON YOUR EXTRAORDINARY JOURNEY IN OSLO! YOUR FIRST DESTINATION IN THE NORWEGIAN CAPITAL SHOULD BE THE FRAM MUSEUM, WHICH IMMERSSES YOU IN THE CAPTIVATING HISTORY OF NORWEGIAN POLAR EXPLORATION. HERE, YOU WILL UNCOVER NORWAY'S REMARKABLE ARCTIC AND ANTARCTIC EXPEDITIONS, FEATURING EXHIBITIONS DEDICATED TO THE MOST RENOWNED VOYAGES IN HISTORY. THE MUSEUM'S CENTERPIECE IS THE LEGENDARY FRAM, THE STRONGEST WOODEN SHIP IN THE WORLD. LAUNCHED IN 1892, THIS VESSEL TRAVERSED THE SEAS FOR NEARLY TWO DECADES, THANKS TO ILLUSTRIOUS NORWEGIAN EXPLORERS SUCH AS OTTO SVERDRUP, ROALD AMUNDSEN, AND FRIDTJOF NANSEN. YOU WILL HAVE THE UNIQUE OPPORTUNITY TO BOARD THE SHIP, EXPLORE THE CABINS, AND WANDER THROUGH THE ENGINE ROOM! BE SURE TO VISIT THE NORWEGIAN MUSEUM OF CULTURAL HISTORY, AN INTRIGUING VENUE THAT NARRATES NORWAY'S STORY FROM 1500 TO THE PRESENT. THE INDOOR EXHIBITIONS SHOWCASE TRADITIONAL NORWEGIAN COSTUMES, RELIGIOUS ART, AND FOLK ART, WHILE THE OPEN AIR MUSEUM BREATHEES LIFE INTO THE OLD TOWN WITH ITS HISTORIC ARCHITECTURE. HERE, YOU CAN ADMIRE BUILDINGS FROM THE ERA WHEN OSLO WAS KNOWN AS CHRISTIANIA! ADDITIONALLY, DO NOT MISS THE TIMESCAPE EXHIBITION, WHICH PROVIDES A DISTINCTIVE PERSPECTIVE ON THE CITY'S HISTORY FROM 1600 TO 1914. FROGNER PARK AWAITS YOU WITH A PLETHORA OF EXTRAORDINARY ATTRACTIONS! WITH EXPANSIVE LAWNS AND OVER 14,000 PLANTS TO EXPLORE, MAKE YOUR WAY TO THE MANOR HOUSE AND THE HENRIETTE WEGNER PAVILION, AND BE SURE TO VISIT THE OSLO MUSEUM, WHICH OPENED IN 1902. HERE, YOU CAN DELVE INTO THE CITY'S HISTORY AND CULTURE WHILE APPRECIATING THE IMPRESSIVE ARCHITECTURE! ON THE FOLLOWING DAY, SEIZE THE OPPORTUNITY TO VISIT THE OSLOFJORD, THE CITY'S CROWN JEWEL! THIS STUNNING INLET IN SOUTHEASTERN NORWAY IS ADORNED WITH VIBRANT ISLANDS, CHARMING VILLAGES, A HISTORIC LIGHTHOUSE, AND BREATHTAKING FLORA AND FAUNA. BOARD A SAILING SHIP CRUISE TO UNCOVER EVERY CORNER OF THIS PARADISE WHILE ENJOYING DELIGHTFUL REFRESHMENTS AND SCENIC VIEWS. DO NOT OVERLOOK THE ROYAL PALACE IN OSLO, ORIGINALLY CONSTRUCTED FOR THE FRENCH KING OF NORWAY AND NOW THE OFFICIAL RESIDENCE OF KING HARALD V AND QUEEN SONJA. THIS MAGNIFICENT NEOCLASSICAL PALACE, BUILT IN THE EARLY 19TH CENTURY, IS SURROUNDED BY LUSH GARDENS THAT INVITE YOU TO TAKE AN UNFORGETTABLE STROLL! THE AKERSHUS FORTRESS IS ANOTHER ESSENTIAL MONUMENT IN OSLO! CONSTRUCTED BETWEEN 1299 AND 1300 DURING THE REIGN OF KING HÅKON V, THIS IMPOSING FORTRESS OFFERS SPECTACULAR VIEWS FROM ITS STRATEGIC PROMONTORY OVERLOOKING THE SEA. TODAY, IT PROUDLY DOMINATES THE CITY SKYLINE! IF YOU ARE AN ART ENTHUSIAST, THE MUNCH MUSEUM IS A MUST-VISIT! HERE, YOU WILL FIND AN EXTENSIVE COLLECTION OF MUNCH'S MOST CELEBRATED WORKS ALONGSIDE MANY OTHER FASCINATING EXHIBITIONS. AND IF YOU ARE UNFAMILIAR WITH MUNCH, HE IS THE ARTIST BEHIND THE ICONIC "SCREAM," HOUSED IN THE NATIONAL MUSEUM! FINALLY, PREPARE TO BE CAPTIVATED BY THE OPERA HOUSE, HOME TO THE NORWEGIAN NATIONAL OPERA AND BALLET. WHILE MANY VISITORS FLOCK HERE FOR THE STUNNING ROOFTOP VIEWS, THE STRUCTURE ITSELF IS AN ARCHITECTURAL MASTERPIECE CRAFTED FROM ITALIAN MARBLE AND WHITE GRANITE. ACCESS THE ROOFTOP VIA THE STAIRS ON EITHER SIDE AND GET READY TO BE AWED BY THE PANORAMIC VISTAS OF THE CITY! AND WHEN HUNGER STRIKES? STOP BY BARCODE STREET FOOD FOR A DIVERSE ARRAY OF DISHES FROM AROUND THE GLOBE! AT DIRTY VEGAN, INDULGE IN IRRESISTIBLE CHICKEN-FILLED FRIES THAT WILL SATISFY YOUR EVERY CULINARY DESIRE!



ITINERARY

DAY 3 - BODØ - NORWAY

WELCOME TO BODØ, THE DISTINCTIVE GATEWAY TO THE CAPTIVATING LOFOTEN ISLANDS! BEGIN YOUR DAY WITH A SUBSTANTIAL BREAKFAST AT A CHARMING LOCAL CAFÉ, WHERE YOU CAN SAVOR DELECTABLE NORWEGIAN WAFFLES. DISCOVER BODØ AND BE CAPTIVATED BY THE NORWEGIAN AVIATION MUSEUM, WHICH NARRATES THE THRILLING HISTORY OF AVIATION IN THE COUNTRY THROUGH AN EXTENSIVE COLLECTION OF AIRCRAFT, ENGAGING EXHIBITS, AND INTERACTIVE DISPLAYS. GAIN INSIGHT INTO THE VITAL ROLE OF AVIATION IN THE REGION, ENCOMPASSING BOTH MILITARY AND CIVILIAN ADVANCEMENTS. EXPLORE THE CITY MUSEUM, AN EXTRAORDINARY EXPEDITION INTO THE HISTORY AND CULTURE OF BODØ AND THE STUNNING LOFOTEN ISLANDS! IMMERSE YOURSELF IN INTRIGUING EXHIBITS THAT HONOR THE LOCAL HERITAGE, FROM MARITIME HISTORY TO TRADITIONAL CRAFTS, AS WELL AS THE IMPACT OF WORLD WAR II ON THE AREA. EXAMINE UNIQUE ARTIFACTS AND DISPLAYS THAT UNDERSCORE THE DISTINCTIVE IDENTITY OF THIS ENCHANTING REGION OF NORTHERN NORWAY. TAKE A LEISURELY STROLL ALONG THE WATERFRONT AND RELISH THE BREATHTAKING VIEWS OF THE SURROUNDING MOUNTAINS MIRRORED IN THE SEA. CONCLUDE YOUR DAY WITH AN UNFORGETTABLE DINNER FEATURING TRADITIONAL NORWEGIAN CUISINE, SUCH AS FRESH FISH OR KLIPPFISK (DRIED COD). IF YOU WISH TO EXPLORE FURTHER, DO NOT MISS THE OPPORTUNITY TO VISIT BODØ CATHEDRAL, A MODERN ARCHITECTURAL MARVEL COMPLETED IN 1956. ADMIRE ITS UNIQUE DESIGN, WHICH SHOWCASES IMPRESSIVE WOODEN STRUCTURES AND EXQUISITE STAINED GLASS WINDOWS; IT SERVES AS A SIGNIFICANT LANDMARK FOR THE LOCAL COMMUNITY AND EMBODIES THE RICH CULTURAL HERITAGE OF THE LOFOTEN ISLANDS. BE SURE TO WITNESS THE ENCHANTING EVENING LIGHT AS WELL!

DAY 4 - MOSKENES AND REINE - LOFOTEN ISLANDS - NORWAY

PREPARE FOR AN EXTRAORDINARY ADVENTURE: EMBARK ON THE FERRY FROM BODØ TO MOSKENES IN THE STUNNING LOFOTEN ISLANDS! THIS JOURNEY OFFERS BREATHTAKING VIEWS OF THE FJORDS AND ADJACENT ISLANDS. UPON ARRIVAL, MAKE YOUR WAY TO REINE, ONE OF THE MOST PICTURESQUE VILLAGES IN LOFOTEN! IMMERSE YOURSELF IN THE UNIQUE AMBIANCE OF THE CHARMING RED FISHERMEN'S HUTS AND CAPTURE UNFORGETTABLE PHOTOGRAPHS. TAKE A MOMENT TO UNWIND IN A LOCAL CAFÉ, WHERE YOU CAN SAVOR A DELECTABLE REINDEER STEW OR A FLAVORFUL FISH SOUP. DO NOT MISS THE CHANCE TO HIKE TO REINEBRINGEN: WHILE THE ASCENT MAY REQUIRE SOME EFFORT, THE PANORAMIC VISTAS OF THE VILLAGE AND SURROUNDING ISLANDS WILL LEAVE YOU IN AWE! FINALLY, UNWIND FOR THE NIGHT IN A RORBU (TRADITIONAL FISHERMEN'S HUT) IN REINE AND RELISH THIS AUTHENTIC EXPERIENCE!

DAY 5 - Å AND NUSJORD - LOFOTEN ISLANDS - NORWAY

PREPARE TO EXPLORE Å (PRONOUNCED "AW"). VISIT THE LOFOTEN STOCKFISH MUSEUM, WHERE YOU CAN DELVE INTO THE REMARKABLE HISTORY AND CULTURAL SIGNIFICANCE OF STOCKFISH (DRIED COD) PRODUCTION IN NORWAY. DISCOVER CAPTIVATING EXHIBITS THAT SHOWCASE TRADITIONAL FISHING TECHNIQUES, THE DRYING PROCESS, AND THE INFLUENCE OF STOCKFISH ON LOCAL COMMUNITIES AND COMMERCE. PROCEED TO NUSJORD, ONE OF THE OLDEST AND MOST WELL-PRESERVED VILLAGES IN THE LOFOTEN ISLANDS, A UNESCO WORLD HERITAGE SITE. TOUR THE NUSJORD MUSEUM AND BE TRANSPORTED INTO THE LIVES OF HISTORICAL FISHERMEN WHILE SAVORING A DELECTABLE PLATE OF FRESH FISH IN ONE OF ITS HISTORIC RESTAURANTS.



ITINERARY

DAY 6 - KVALVIKA BEACH AND HENNINGSVÆR - NORWAY

DO NOT MISS THE OPPORTUNITY TO VISIT KVALVIKA BEACH, A SECLUDED SHORELINE WITH A DISTINCTIVE ALLURE IN THE LOFOTEN ISLANDS, RENOWNED FOR ITS STUNNING VISTAS, CRYSTAL-CLEAR WATERS, AND MAJESTIC SURROUNDING MOUNTAINS. ACCESS THE BEACH VIA A SCENIC HIKE, IDEAL FOR NATURE ENTHUSIASTS, PHOTOGRAPHERS, AND THOSE SEEKING SERENITY AWAY FROM THE TOURIST THRONGS. IN THE AFTERNOON, PROCEED TO HENNINGSVÆR, A CHARMING FISHING VILLAGE CELEBRATED FOR ITS PICTURESQUE LANDSCAPES, TRADITIONAL WOODEN HOUSES, AND VIBRANT ART SCENE AT THE KAVIARFACTORY ART GALLERY. HERE, YOU WILL HAVE THE OPPORTUNITY TO DELVE INTO THE REGION'S RICH MARITIME HISTORY AND PARTAKE IN OUTDOOR ACTIVITIES SUCH AS HIKING AND KAYAKING. BE SURE TO VISIT THE ICONIC HENNINGSVÆR FOOTBALL FIELD, FAMOUS FOR ITS BREATHTAKING BACKDROP OF MOUNTAINS AND SEA; REGARDED AS ONE OF THE MOST BEAUTIFUL IN THE WORLD, IT PROVIDES AN EXTRAORDINARY ATMOSPHERE FOR BOTH PLAYERS AND SPECTATORS AND IS A FAVORED DESTINATION FOR LOCALS AND TOURISTS ALIKE!

DAY 7 - SVOLVÆR - LOFOTEN ISLANDS - NORWAY

YOUR ADVENTURE WILL CULMINATE IN SVOLVÆR, ONE OF THE TREASURES OF THE LOFOTEN ISLANDS! IMMERSE YOURSELF IN THE VIBRANT ATMOSPHERE OF SVOLVÆR'S TOWN CENTER, EXPLORE THE LOCAL ART GALLERY, AND UNWIND IN A CAFÉ BOASTING STUNNING VIEWS OF THE SEA. SEIZE THE OPPORTUNITY TO EMBARK ON A BRIEF HIKE TO THE ICONIC SVOLVÆRGEITA, AN ESSENTIAL EXPERIENCE FOR HIKING AFICIONADOS! FINALLY, TAKE SOME TIME TO RELAX AND PREPARE YOUR BAGS FOR YOUR JOURNEY HOME THE NEXT DAY.



REFERENCE CODE
ATT NORWAY 4

NORWAY

DISCOVER CAPTIVATING CITIES EMBRACED BY NATURE, STEEPED IN CULTURE, AND OFFERING BREATHTAKING VIEWS ALONG THE ATLANTIC OCEAN!

Embark on this remarkable tour that will lead you to dynamic cities such as Oslo and Trondheim, enveloped by the splendor of nature. But that is not all! Traverse the breathtaking Atlantic Ocean Road, a stunning scenic route featuring bridges that will bring you closer than ever to the crashing waves and the invigorating scent of the Arctic air mingling with islands adorned with traditional villages!

CUSTOMIZABLE ITINERARY FOR THE FOLLOWING CATEGORIES OF TRAVELERS



DISABLED



- HONEYMOONS
- ANNIVERSARIES



OVER 65



- GROUPS
- FAMILIES

IMPORTANT DETAILS



- OSLO
- MOLDE



10 DAYS OR MORE



- CAR
- VAN
- COACH
- MOTORCYCLE

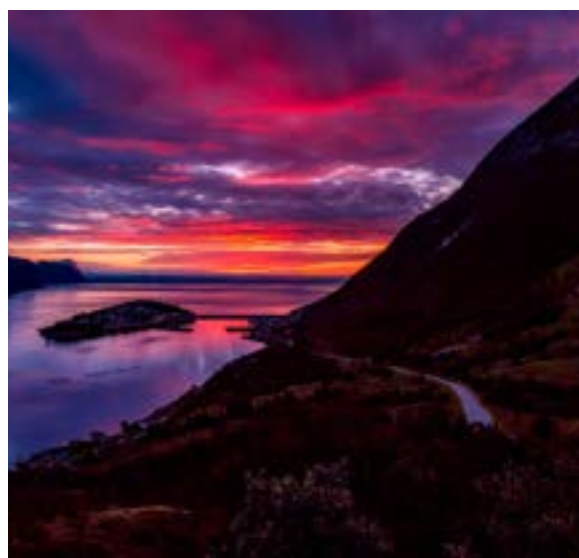



ITINERARY

DAYS 1 & 2 - OSLO - NORWAY

EMBARK ON YOUR EXTRAORDINARY JOURNEY IN OSLO! YOUR FIRST DESTINATION IN THE NORWEGIAN CAPITAL SHOULD BE THE FRAM MUSEUM, WHICH IMMERSSES YOU IN THE CAPTIVATING HISTORY OF NORWEGIAN POLAR EXPLORATION. HERE, YOU WILL UNCOVER NORWAY'S REMARKABLE ARCTIC AND ANTARCTIC EXPEDITIONS, FEATURING EXHIBITIONS DEDICATED TO THE MOST RENOWNED VOYAGES IN HISTORY. THE MUSEUM'S CENTERPIECE IS THE LEGENDARY FRAM, THE STRONGEST WOODEN SHIP IN THE WORLD. LAUNCHED IN 1892, THIS VESSEL TRAVERSED THE SEAS FOR NEARLY TWO DECADES, THANKS TO ILLUSTRIOUS NORWEGIAN EXPLORERS SUCH AS OTTO SVERDRUP, ROALD AMUNDSEN, AND FRIDTJOF NANSEN. YOU WILL HAVE THE UNIQUE OPPORTUNITY TO BOARD THE SHIP, EXPLORE THE CABINS, AND WANDER THROUGH THE ENGINE ROOM! BE SURE TO VISIT THE NORWEGIAN MUSEUM OF CULTURAL HISTORY, AN INTRIGUING VENUE THAT NARRATES NORWAY'S STORY FROM 1500 TO THE PRESENT. THE INDOOR EXHIBITIONS SHOWCASE TRADITIONAL NORWEGIAN COSTUMES, RELIGIOUS ART, AND FOLK ART, WHILE THE OPEN AIR MUSEUM BREATHES LIFE INTO THE OLD TOWN WITH ITS HISTORIC ARCHITECTURE. HERE, YOU CAN ADMIRE BUILDINGS FROM THE ERA WHEN OSLO WAS KNOWN AS CHRISTIANIA! ADDITIONALLY, DO NOT MISS THE TIMESCAPE EXHIBITION, WHICH PROVIDES A DISTINCTIVE PERSPECTIVE ON THE CITY'S HISTORY FROM 1600 TO 1914. FROGNER PARK AWAITS YOU WITH A PLETHORA OF EXTRAORDINARY ATTRACTIONS! WITH EXPANSIVE LAWNS AND OVER 14,000 PLANTS TO EXPLORE, MAKE YOUR WAY TO THE MANOR HOUSE AND THE HENRIETTE WEGNER PAVILION, AND BE SURE TO VISIT THE OSLO MUSEUM, WHICH OPENED IN 1902. HERE, YOU CAN DELVE INTO THE CITY'S HISTORY AND CULTURE WHILE APPRECIATING THE IMPRESSIVE ARCHITECTURE! ON THE FOLLOWING DAY, SEIZE THE OPPORTUNITY TO VISIT THE OSLOFJORD, THE CITY'S CROWN JEWEL! THIS STUNNING INLET IN SOUTHEASTERN NORWAY IS ADORNED WITH VIBRANT ISLANDS, CHARMING VILLAGES, A HISTORIC LIGHTHOUSE, AND BREATHTAKING FLORA AND FAUNA. BOARD A SAILING SHIP CRUISE TO UNCOVER EVERY CORNER OF THIS PARADISE WHILE ENJOYING DELIGHTFUL REFRESHMENTS AND SCENIC VIEWS. DO NOT OVERLOOK THE ROYAL PALACE IN OSLO, ORIGINALLY CONSTRUCTED FOR THE FRENCH KING OF NORWAY AND NOW THE OFFICIAL RESIDENCE OF KING HARALD V AND QUEEN SONJA. THIS MAGNIFICENT NEOCLASSICAL PALACE, BUILT IN THE EARLY 19TH CENTURY, IS SURROUNDED BY LUSH GARDENS THAT INVITE YOU TO TAKE AN UNFORGETTABLE STROLL! THE AKERSHUS FORTRESS IS ANOTHER ESSENTIAL MONUMENT IN OSLO! CONSTRUCTED BETWEEN 1299 AND 1300 DURING THE REIGN OF KING HÅKON V, THIS IMPOSING FORTRESS OFFERS SPECTACULAR VIEWS FROM ITS STRATEGIC PROMONTORY OVERLOOKING THE SEA. TODAY, IT PROUDLY DOMINATES THE CITY SKYLINE! IF YOU ARE AN ART ENTHUSIAST, THE MUNCH MUSEUM IS A MUST-VISIT! HERE, YOU WILL FIND AN EXTENSIVE COLLECTION OF MUNCH'S MOST CELEBRATED WORKS ALONGSIDE MANY OTHER FASCINATING EXHIBITIONS. AND IF YOU ARE UNFAMILIAR WITH MUNCH, HE IS THE ARTIST BEHIND THE ICONIC "SCREAM," HOUSED IN THE NATIONAL MUSEUM! FINALLY, PREPARE TO BE CAPTIVATED BY THE OPERA HOUSE, HOME TO THE NORWEGIAN NATIONAL OPERA AND BALLET. WHILE MANY VISITORS FLOCK HERE FOR THE STUNNING ROOFTOP VIEWS, THE STRUCTURE ITSELF IS AN ARCHITECTURAL MASTERPIECE CRAFTED FROM ITALIAN MARBLE AND WHITE GRANITE. ACCESS THE ROOFTOP VIA THE STAIRS ON EITHER SIDE AND GET READY TO BE AWED BY THE PANORAMIC VISTAS OF THE CITY! AND WHEN HUNGER STRIKES? STOP BY BARCODE STREET FOOD FOR A DIVERSE ARRAY OF DISHES FROM AROUND THE GLOBE! AT DIRTY VEGAN, INDULGE IN IRRESISTIBLE CHICKEN-FILLED FRIES THAT WILL SATISFY YOUR EVERY CULINARY DESIRE!



ITINERARY

DAYS 3 & 4 - TRONDHEIM - NORWAY

WELCOME TO TRONDHEIM, A CAPTIVATING HISTORIC CITY NESTLED IN THE HEART OF NORWAY! DISCOVER A LOCALE STEEPED IN VIKING HERITAGE, REMARKABLE ARCHITECTURE, AND A DYNAMIC CULTURAL SCENE THAT WILL LEAVE YOU IN AWE. EXPLORE THE ENCHANTING BAKKLANDET DISTRICT, RENOWNED FOR ITS COLORFUL WOODEN HOUSES, COBBLESTONE STREETS, AND LIVELY AMBIANCE. HERE, YOU WILL ENCOUNTER AN IRRESISTIBLE BLEND OF COZY CAFES, DISTINCTIVE SHOPS, AND UNFORGETTABLE CULTURAL EXPERIENCES, IDEAL FOR BOTH LOCALS AND VISITORS. ADDITIONALLY, BE SURE TO STROLL ALONG THE NIDELVA RIVER FOR BREATHTAKING VIEWS! THEN VISIT THE ICONIC NIDAROS CATHEDRAL, A REMARKABLE EXAMPLE OF GOTHIC ARCHITECTURE. ADMIRE THE INTRICATE STONE CARVINGS, MAGNIFICENT STAINED GLASS WINDOWS, AND CAPTIVATING HISTORY THAT DATES BACK TO THE 11TH CENTURY; A SIGHT NOT TO BE MISSED AT SUNSET, OFFERING BREATHTAKING VIEWS OF THE TRONDHEIMSFJORD. THE FOLLOWING DAY, PROCEED TO THE ARCHIEPISCOPAL PALACE, A CAPTIVATING HISTORICAL RELIC FROM THE 11TH CENTURY. THIS RESIDENCE OF THE ARCHBISHOPS OF NIDAROS IS AMONG THE MOST SIGNIFICANT MEDIEVAL STRUCTURES IN NORWAY. INSIDE, YOU WILL DISCOVER A MUSEUM FILLED WITH HISTORICAL ARTIFACTS THAT NARRATE THE STORY OF THE CHURCH OF NORWAY AND THE PIVOTAL ROLE OF THE ARCHBISHOPS IN NATIONAL HISTORY. CONTINUE TO THE RINGVE MUSEUM, NORWAY'S NATIONAL MUSEUM OF MUSIC AND MUSICAL INSTRUMENTS. HOUSED IN A HISTORIC MANOR SURROUNDED BY EXQUISITE GARDENS, IT FEATURES A DIVERSE COLLECTION OF INSTRUMENTS FROM AROUND THE GLOBE AND OFFERS INSIGHTS INTO MUSICAL HISTORY THROUGH ENGAGING EXHIBITIONS AND LIVE PERFORMANCES. DO NOT OVERLOOK THE OLD TOWN BRIDGE, KNOWN AS GAMLEBYBRO; THIS PICTURESQUE WOODEN BRIDGE CONNECTS THE TWO BANKS OF TRONDHEIM AND IS RENOWNED FOR ITS STUNNING VIEWS OF THE NIDELVA RIVER AND THE VIBRANT HOUSES LINING THE BANKS.

DAYS 5 & 6 - KRISTIANSUND - NORWAY

CONTINUE YOUR ADVENTURE TO KRISTIANSUND! DO NOT MISS THE OPPORTUNITY TO VISIT THE NORWEGIAN KLIPPFISK MUSEUM, WHERE YOU CAN EXPLORE THE HISTORY AND CULTURAL SIGNIFICANCE OF KLIPPFISK, THE TRADITIONAL DRIED AND SALTED COD THAT HAS SHAPED THE NORWEGIAN FISHING INDUSTRY. IMMERSE YOURSELF IN CAPTIVATING EXHIBITIONS ABOUT THE PRODUCTION PROCESS, EXAMINE HISTORICAL ARTIFACTS, AND DISCOVER HOW KLIPPFISK HAS INFLUENCED LOCAL COMMUNITIES AND TRADE. FOR AN UNFORGETTABLE LUNCH, PROCEED TO THE SEAFOOD RESTAURANT FISKEKROKEN! SAVOR THEIR RENOWNED FISH SOUP OR A DISH FEATURING THE FRESHEST FISH—KRISTIANSUND IS CELEBRATED FOR ITS EXCEPTIONAL SEAFOOD! AFTER LUNCH, TAKE A LEISURELY STROLL THROUGH THE VIBRANT CITY CENTER. ADMIRE THE CHARMING WOODEN HOUSES AND BE CAPTIVATED BY THE PICTURESQUE HARBOR. BE SURE TO VISIT THE KRISTIANSUND OPERA HOUSE, A TRUE CULTURAL GEM WITH STUNNING ARCHITECTURE AND DYNAMIC PERFORMANCES. THIS VENUE HOSTS UNMISSABLE ARTISTIC EVENTS SUCH AS OPERAS, CONCERTS, AND THEATER PRODUCTIONS, SIGNIFICANTLY ENRICHING THE LOCAL CULTURAL LANDSCAPE. ON DAY TWO, YOU WILL VISIT KIRKELANDET CHURCH, AN IMPORTANT STRUCTURE WITH MODERN ARCHITECTURE THAT SERVES AS A HUB FOR THE LOCAL COMMUNITY, OFFERING SERVICES AND EVENTS THROUGHOUT THE YEAR. AFTER EXPLORING THE COASTAL TRAIL, PREPARE TO HIKE ALONG SCENIC PATHS THAT SHOWCASE THE MAGNIFICENT COASTAL LANDSCAPES, INTRIGUING ISLANDS, AND RICH MARITIME HERITAGE OF THE REGION. IDEAL FOR GENTLE STROLLS OR MORE CHALLENGING HIKES, THIS TRAIL PROVIDES BREATHTAKING VIEWS OF THE OCEAN AND SURROUNDING NATURE!



ITINERARY

DAY 7 - BREMSNES, KÅRVÅG, KVERNES AND AVERØY - NORWAY

CONTINUE TO BREMSNES, A TOWN THAT FEATURES ONE OF NORWAY'S LARGEST CAVES, EXTENDING OVER 262 FEET (80 METERS) INTO THE BREMSNESHATTEN MOUNTAIN. THE ENTIRE HIKING TRAIL CAN BE COMPLETED IN UNDER AN HOUR, ENCOMPASSING THE BREMSNESHOLA CAVE, WHERE NUMEROUS ARTIFACTS FROM THE 10,000-YEAR-OLD FOSNA CULTURE HAVE BEEN DISCOVERED. PROCEED TO KÅRVÅG, A QUIANT VILLAGE CELEBRATED FOR ITS STUNNING SCENERY AND OUTDOOR PURSUITS, INCLUDING FISHING, KAYAKING, AND HIKING. YOU MAY OPT FOR A FISHING TOUR OR RENT A KAYAK TO NAVIGATE THE COAST AND NEARBY ISLANDS, TAKING ADVANTAGE OF THE TRANQUIL WATERS. NEXT, JOURNEY TO KVERNES, HOME TO A MEDIEVAL STAVE CHURCH CONSTRUCTED IN THE 1600S, RECOGNIZED AS ONE OF THE BEST-PRESERVED CHRISTIAN STAVE CHURCHES IN NORWAY. ANOTHER NOTEWORTHY ATTRACTION IS THE AVERØY COASTAL MUSEUM, WHICH PROVIDES AN ENGAGING INSIGHT INTO LOCAL HISTORY AND CULTURE, FEATURING EXHIBITS ON FISHING, AGRICULTURE, AND DAILY LIFE. FOR A DELIGHTFUL DINING EXPERIENCE, TRY THE LOCAL SEAFOOD, PARTICULARLY THE COD STEW, AT BJARTMARS FAVORITTKRO IN KÅRVÅG, KNOWN FOR ITS EXCELLENT FOOD AND SERVICE.

DAY 8 - VEVANG AND FARSTAD - NORWAY

THE ATLANTIC ROAD PRESENTS A STUNNING VISUAL EXPERIENCE, GRACEFULLY CONNECTING ISLET TO ISLET THROUGH ITS SEVEN BRIDGES. HERE, NATURE AND MODERN ENGINEERING CONVERGE TO OFFER A UNIQUE DRIVING ADVENTURE. THE ROUTE TRANSPORTS YOU FROM THE LUSH CULTURAL LANDSCAPE OF THE COAST ACROSS MOORLAND TO THE STARK CLIFFS ALONG THE OPEN, WEATHER-BEATEN BAY OF HUSTADVIKA. TAKE A MOMENT TO OBSERVE THE SUN SETTING BELOW THE HORIZON FROM THIS VANTAGE POINT. THE ATLANTIC ROAD HAS BEEN ACCLAIMED AS THE MOST BEAUTIFUL ROAD IN THE WORLD. EN ROUTE TO FARSTAD, CONSIDER A STOP IN VEVANG, WHERE YOU CAN EXPLORE THE FOLLOWING ATTRACTIONS: VEVANG BATTERI, A HISTORICAL SITE COMPRISED OF OLD BUNKERS; COLUMN TRANSATLANTICA, A 90-METER-LONG SCULPTURAL INSTALLATION MADE UP OF 40 PIECES BY NORWEGIAN ARTIST JAN FREUCHEN, SERVING AS A REMINDER OF NORWAY'S HISTORICAL MARITIME COMMUNICATION METHODS; AND KVITHOLMEN LIGHTHOUSE, ESTABLISHED IN 1842 ON THE ISLAND OF KVITHOLMEN. UPON REACHING FARSTAD, A QUIANT VILLAGE, MAKE YOUR WAY TO FARSTAD BEACH, RENOWNED AS ONE OF NORWAY'S MOST BEAUTIFUL AND PICTURESQUE BEACHES, FRAMED BY MOUNTAINS AND STUNNING OCEAN VISTAS. HERE, YOU CAN SWIM, SUNBATHE, OR STROLL ALONG THE SHORE, MAKING IT AN IDEAL SUMMER DESTINATION. IT ALSO SERVES AS AN EXCELLENT LOCATION FOR KITE FLYING AND WINDSURFING. FARSTAD FEATURES SEVERAL HIKING TRAILS, INCLUDING NORDNESET KYSTSTI, WHICH OFFERS BREATHTAKING VIEWS OF THE NEARBY ISLANDS AND OCEAN. FOR A MORE LEISURELY STROLL, VISIT THE HOSTADNESET VIEWPOINT.



ITINERARY

DAY 9 - HUSTAD, ASKEVÅGEN E BID - NORWAY

DISCOVER HUSTAD, A DELIGHTFUL VILLAGE REMINISCENT OF FARSTAD, SITUATED WITHIN THE MUNICIPALITY OF FRÆNA. THIS ENCHANTING LOCALE IS RENOWNED FOR BEING THE FINAL RESTING PLACE OF ØYSTEIN MAGNUSSON, KING OF NORWAY (1103-1123), AT THE HISTORIC ROYAL ESTATE OF STIM. SEIZE THE OPPORTUNITY TO VISIT THE MEMORIAL DEDICATED TO THIS LEGENDARY VIKING KING, LOCATED IN THE HEART OF THE VILLAGE. BE SURE TO STOP BY THE EXQUISITE HUSTAD KYRKJE, AN 18TH-CENTURY WOODEN CHURCH NESTLED IN THE VILLAGE CENTER. FOLLOWING YOUR VISIT, IMMERSE YOURSELF IN NATURE WITH A HIKE ALONG THE RENOWNED HUSTADNABBEN TRAIL, WHERE YOU WILL BE REWARDED WITH STUNNING VISTAS OF THE VILLAGE AND THE OCEAN. FOR A DISTINCTIVE ADVENTURE, JOURNEY TO THE CAPTIVATING TROLLKIRKA, OR "TROLL CHURCH," LOCATED JUST 8 MILES / 13 KM SOUTH OF HUSTAD. THIS REMARKABLE ATTRACTION IS NOT AN ACTUAL CHURCH BUT A MARBLE AND LIMESTONE CAVE THAT FEATURES UNDERGROUND RIVERS AND ENCHANTING WATERFALLS. ENSURE YOU ARE EQUIPPED FOR THE CAVE TOUR: STURDY FOOTWEAR AND A FLASHLIGHT ARE ESSENTIAL! PROCEED TO BUD, A PICTURESQUE FISHING VILLAGE WITH A POPULATION OF FEWER THAN 800 RESIDENTS. HERE, YOU CAN RELISH SPECTACULAR VIEWS AND UNCOVER A RICH AND INTRIGUING HISTORY. EN ROUTE TO BUD, PAUSE AT THE ASKEVÅGEN VIEWPOINT, APPROXIMATELY 2.6 TO 4 KM FROM HUSTAD; THE COASTAL VIEWS WILL LEAVE YOU IN AWE! UPON ARRIVAL IN BUD, COMMENCE YOUR EXPLORATION BY VISITING THE HISTORIC 15TH-CENTURY BUD KYRKJE, ONE OF THE OLDEST AND BEST-PRESERVED STRUCTURES IN THE VILLAGE. HISTORY ENTHUSIASTS WILL NOT WANT TO OVERLOOK THE BUD COASTAL MUSEUM AND ERGAN COASTAL FORT: A RESTORED GERMAN WORLD WAR II FORT THAT PAYS TRIBUTE TO THE FALLEN WITH ITS ORIGINAL COMMAND CENTER, HISTORIC CANNONS, AND A ROCK-HEWN INFIRMARY. ADDITIONALLY, DO NOT FORGET THAT BUD IS CELEBRATED FOR ITS FRESH SEAFOOD! SAMPLE COD, HADDOCK, AND HALIBUT BY RENTING A BOAT OR PARTICIPATING IN A FISHING TOUR. UNWIND ON THE TRANQUIL WATERS WHILE ADMIRING THE STUNNING SURROUNDING COASTLINE. CONCLUDE YOUR DAY BY SAVORING LOCAL SEAFOOD AT BRYGGJEN I BUD OR BUD KIOSK OG SPISERI - IT PROMISES TO BE AN UNFORGETTABLE EXPERIENCE!

DAY 10 - TORNES AND MOLDE - NORWAY

MOLDE BECKONS WITH A PLETHORA OF COMFORTABLE ACCOMMODATION OPTIONS, EXQUISITE DINING ESTABLISHMENTS, AND CHARMING BOUTIQUES. EN ROUTE TO MOLDE, CONSIDER A STOP AT TORNES AT KERAMIKK- OG TEKSTILVERKSTED; THIS ART GALLERY SHOWCASES HANDCRAFTED TEXTILES AND CERAMICS THAT ARE SURE TO ENCHANT ANY VISITOR. WHILE IN MOLDE, THE ROMSDAL MUSEUM IS A MUST-VISIT. THIS OPEN-AIR MUSEUM RANKS AMONG THE LARGEST IN NORWAY AND FEATURES SEVERAL HISTORIC BUILDINGS, INCLUDING AN AUTHENTIC STAVE CHURCH THAT NARRATES THE STORY OF THE ROMSDAL PEOPLE THROUGH THE AGES. ANOTHER ARCHITECTURAL TREASURE TO EXPLORE IS THE MAGNIFICENT MOLDE CATHEDRAL, THE CITY'S OLDEST STRUCTURE, WHICH BOASTS A STUNNING INTERIOR ADORNED WITH STAINED GLASS WINDOWS AND INTRICATE WOOD CARVINGS. FOR ADVENTUROUS NATURE ENTHUSIASTS, PREPARE FOR A HIKE! ASCEND TO THE VARDEN VIEWPOINT FOR BREATHTAKING VISTAS OF THE CITY AND THE SURROUNDING FJORDS; HERE, YOU WILL ALSO HAVE THE RARE OPPORTUNITY TO VIEW 222 MOUNTAIN PEAKS SIMULTANEOUSLY. AFTER YOUR TREK, STOP BY VARDESTUA RESTAURANT FOR A REFRESHING DRINK OR SNACK. IF YOU ARE A JAZZ AFICIONADO, PLAN YOUR ATLANTIC ROAD TRIP IN JULY, AS THE CITY HOSTS THE ANNUAL MOLDE INTERNATIONAL JAZZ FESTIVAL, EUROPE'S OLDEST JAZZ FESTIVAL. IN AUGUST OR SEPTEMBER, BE SURE TO ATTEND THE BJØRNSON FESTIVAL, A LITERARY EVENT HONORING THE NOBEL PRIZE-WINNING AUTHOR BJØRNSTJERNE BJØRNSON, WHO WAS BORN IN THE REGION. CONCLUDE YOUR DAY WITH LUNCH OR DINNER AT HAV, SENSE AMALIE RESTAURANT, OR GLASS RESTAURANT & BAR.



REFERENCE CODE
ATT NORWAY 5

NORWAY

AN EXCEPTIONAL EXPERIENCE IN ELEGANT OSLO AND THE SPLENDID NORTH!

Discover the captivating allure of Oslo, the capital of Norway! Immerse yourself in the enchanting north, where the midnight sun meets the Northern Lights. Experience the rich Sami culture, explore remarkable wildlife, and be mesmerized by the untamed Arctic landscape, featuring picturesque fjords, verdant valleys, majestic golden beaches, and towering mountains that ascend dramatically from the sea

CUSTOMIZABLE ITINERARY FOR THE FOLLOWING CATEGORIES OF TRAVELERS



DISABLED



- HONEYMOONS
- ANNIVERSARIES



OVER 65



- GROUPS
- FAMILIES

IMPORTANT DETAILS



- OSLO
- TROMSØ



- CAR
- VAN
- COACH
- MOTORCYCLE



9 DAYS OR MORE





ITINERARY

DAYS 1 & 2 - OSLO - NORWAY

EMBARK ON YOUR EXTRAORDINARY JOURNEY IN OSLO! YOUR FIRST DESTINATION IN THE NORWEGIAN CAPITAL SHOULD BE THE FRAM MUSEUM, WHICH IMMERSSES YOU IN THE CAPTIVATING HISTORY OF NORWEGIAN POLAR EXPLORATION. HERE, YOU WILL UNCOVER NORWAY'S REMARKABLE ARCTIC AND ANTARCTIC EXPEDITIONS, FEATURING EXHIBITIONS DEDICATED TO THE MOST RENOWNED VOYAGES IN HISTORY. THE MUSEUM'S CENTERPIECE IS THE LEGENDARY FRAM, THE STRONGEST WOODEN SHIP IN THE WORLD. LAUNCHED IN 1892, THIS VESSEL TRAVERSED THE SEAS FOR NEARLY TWO DECADES, THANKS TO ILLUSTRIOUS NORWEGIAN EXPLORERS SUCH AS OTTO SVERDRUP, ROALD AMUNDSEN, AND FRIDTJOF NANSEN. YOU WILL HAVE THE UNIQUE OPPORTUNITY TO BOARD THE SHIP, EXPLORE THE CABINS, AND WANDER THROUGH THE ENGINE ROOM! BE SURE TO VISIT THE NORWEGIAN MUSEUM OF CULTURAL HISTORY, AN INTRIGUING VENUE THAT NARRATES NORWAY'S STORY FROM 1500 TO THE PRESENT. THE INDOOR EXHIBITIONS SHOWCASE TRADITIONAL NORWEGIAN COSTUMES, RELIGIOUS ART, AND FOLK ART, WHILE THE OPEN AIR MUSEUM BREATHEES LIFE INTO THE OLD TOWN WITH ITS HISTORIC ARCHITECTURE. HERE, YOU CAN ADMIRE BUILDINGS FROM THE ERA WHEN OSLO WAS KNOWN AS CHRISTIANIA! ADDITIONALLY, DO NOT MISS THE TIMESCAPE EXHIBITION, WHICH PROVIDES A DISTINCTIVE PERSPECTIVE ON THE CITY'S HISTORY FROM 1600 TO 1914. FROGNER PARK AWAITS YOU WITH A PLETHORA OF EXTRAORDINARY ATTRACTIONS! WITH EXPANSIVE LAWNS AND OVER 14,000 PLANTS TO EXPLORE, MAKE YOUR WAY TO THE MANOR HOUSE AND THE HENRIETTE WEGNER PAVILION, AND BE SURE TO VISIT THE OSLO MUSEUM, WHICH OPENED IN 1902. HERE, YOU CAN DELVE INTO THE CITY'S HISTORY AND CULTURE WHILE APPRECIATING THE IMPRESSIVE ARCHITECTURE! ON THE FOLLOWING DAY, SEIZE THE OPPORTUNITY TO VISIT THE OSLOFJORD, THE CITY'S CROWN JEWEL! THIS STUNNING INLET IN SOUTHEASTERN NORWAY IS ADORNED WITH VIBRANT ISLANDS, CHARMING VILLAGES, A HISTORIC LIGHTHOUSE, AND BREATHTAKING FLORA AND FAUNA. BOARD A SAILING SHIP CRUISE TO UNCOVER EVERY CORNER OF THIS PARADISE WHILE ENJOYING DELIGHTFUL REFRESHMENTS AND SCENIC VIEWS. DO NOT OVERLOOK THE ROYAL PALACE IN OSLO, ORIGINALLY CONSTRUCTED FOR THE FRENCH KING OF NORWAY AND NOW THE OFFICIAL RESIDENCE OF KING HARALD V AND QUEEN SONJA. THIS MAGNIFICENT NEOCLASSICAL PALACE, BUILT IN THE EARLY 19TH CENTURY, IS SURROUNDED BY LUSH GARDENS THAT INVITE YOU TO TAKE AN UNFORGETTABLE STROLL! THE AKERSHUS FORTRESS IS ANOTHER ESSENTIAL MONUMENT IN OSLO! CONSTRUCTED BETWEEN 1299 AND 1300 DURING THE REIGN OF KING HÅKON V, THIS IMPOSING FORTRESS OFFERS SPECTACULAR VIEWS FROM ITS STRATEGIC PROMONTORY OVERLOOKING THE SEA. TODAY, IT PROUDLY DOMINATES THE CITY SKYLINE! IF YOU ARE AN ART ENTHUSIAST, THE MUNCH MUSEUM IS A MUST-VISIT! HERE, YOU WILL FIND AN EXTENSIVE COLLECTION OF MUNCH'S MOST CELEBRATED WORKS ALONGSIDE MANY OTHER FASCINATING EXHIBITIONS. AND IF YOU ARE UNFAMILIAR WITH MUNCH, HE IS THE ARTIST BEHIND THE ICONIC "SCREAM," HOUSED IN THE NATIONAL MUSEUM! FINALLY, PREPARE TO BE CAPTIVATED BY THE OPERA HOUSE, HOME TO THE NORWEGIAN NATIONAL OPERA AND BALLET. WHILE MANY VISITORS FLOCK HERE FOR THE STUNNING ROOFTOP VIEWS, THE STRUCTURE ITSELF IS AN ARCHITECTURAL MASTERPIECE CRAFTED FROM ITALIAN MARBLE AND WHITE GRANITE. ACCESS THE ROOFTOP VIA THE STAIRS ON EITHER SIDE AND GET READY TO BE AWED BY THE PANORAMIC VISTAS OF THE CITY! AND WHEN HUNGER STRIKES? STOP BY BARCODE STREET FOOD FOR A DIVERSE ARRAY OF DISHES FROM AROUND THE GLOBE! AT DIRTY VEGAN, INDULGE IN IRRESISTIBLE CHICKEN-FILLED FRIES THAT WILL SATISFY YOUR EVERY CULINARY DESIRE!



ITINERARY

DAYS 3 & 4 - TROMSØ - NORWAY

WITH A DOMESTIC FLIGHT, PREPARE TO EXPLORE NORWAY'S ENCHANTING NORTH AND THE BEAUTIFUL CITY OF TROMSØ, A HUB OF ARCTIC MARVELS AND CULTURAL TREASURES, SET AGAINST STUNNING LANDSCAPES. WHETHER YOU ARE CAPTIVATED BY THE PROSPECT OF CHASING THE NORTHERN LIGHTS OR WISH TO DELVE INTO HISTORICAL MONUMENTS, TROMSØ OFFERS SOMETHING FOR EVERY ADVENTUROUS TRAVELER. IT ALSO SERVES AS AN IDEAL BASE FOR DISCOVERING NORWAY'S MAGNIFICENT FJORDS, ENGAGING IN WHALE WATCHING, AND PARTICIPATING IN EXHILARATING WINTER ACTIVITIES SUCH AS DOG SLEDDING. BEGIN YOUR DAY AT RISØ, A CHARMING CAFÉ RENOWNED FOR ITS FRESHLY BAKED BREAD AND DELECTABLE PASTRIES. SAVOR A CUP OF STEAMING COFFEE AS YOU GEAR UP FOR THE INCREDIBLE ADVENTURES THAT LIE AHEAD. STROLL ALONG THE HARBOR AND ADMIRE THE PANORAMIC VIEWS OF THE ARCTIC CATHEDRAL, A MASTERPIECE OF MODERNIST ARCHITECTURE. ITS DISTINCTIVE TRIANGULAR SHAPE AND STAINED GLASS WINDOWS CREATE A STRIKING CONTRAST WITH THE SURROUNDING ARCTIC SCENERY. THIS CATHEDRAL IS NOT ONLY A PLACE OF WORSHIP BUT ALSO A MUST-VISIT FOR ART AND HISTORY ENTHUSIASTS; TAKE A MOMENT TO APPRECIATE ITS ELEGANT LINES AS THE MORNING SKY TRANSITIONS INTO SOFT HUES. NEXT, UNCOVER THE WONDERS OF THE ARCTIC AT POLARIA, AN INNOVATIVE AQUARIUM AND MUSEUM DEDICATED TO THE UNIQUE LOCAL ECOSYSTEM. ENJOY OBSERVING PLAYFUL SEALS, GRACEFUL PENGUINS, AND OTHER REMARKABLE MARINE CREATURES WHILE LEARNING ABOUT THE SIGNIFICANCE OF ARCTIC ECOSYSTEMS. LISTEN TO THE GENTLE SOUNDS OF UNDERWATER CURRENTS MINGLING WITH THE LAUGHTER OF VISITORS IN THIS VIBRANT SETTING. FOR BREATHTAKING VIEWS OF TROMSØ AND ITS SURROUNDINGS, ASCEND VIA THE FJELLHEISEN CABLE CAR TO THE SUMMIT OF STORSTEINEN MOUNTAIN. EXPERIENCE THE THRILL AS YOU RISE HIGHER, TAKING IN UNFORGETTABLE VISTAS OF THE RUGGED COASTLINE AND DISTANT MOUNTAINS. FROM THIS VANTAGE POINT, YOU CAN APPRECIATE THE STUNNING VIEWS OF TROMSØ, THE NEARBY ISLANDS, AND THE MAJESTIC LYNGEN ALPS. WHEN HUNGER STRIKES, INDULGE IN THE AUTHENTIC FLAVORS OF NORWEGIAN CUISINE AT FJELLSTUA. THE AROMA OF REINDEER STEW FILLS THE AIR AS YOU ENJOY THE LIVELY CONVERSATIONS OF DINERS AMIDST WARM WOODEN INTERIORS. AFTER LUNCH, DELVE DEEPER INTO TROMSØ'S RICH HISTORY AT THE POLAR MUSEUM, WHERE ANCIENT TIMBERS AND ARTIFACTS NARRATE THE TALE OF THE INDOMITABLE SPIRIT OF ARCTIC EXPLORERS. BE SURE TO VISIT GALLERI NORD, WHERE ARTISTIC EXPRESSION THRIVES IN THE CULTURAL HEART OF THE CITY! THIS VIBRANT GALLERY SHOWCASES A DIVERSE RANGE OF ART, FROM STRIKING PAINTINGS TO INTRICATE SCULPTURES BY TALENTED LOCAL AND INTERNATIONAL ARTISTS. IF YOU PREFER SOMETHING DIFFERENT, CONSIDER JOINING A GUIDED TOUR OF THE HISTORIC MACK BREWERY: LET THE INTENSE AROMA OF HOPS ENVELOP YOU AS YOU SAVOR FRESH LOCAL BEERS IN THE COMPANY OF FELLOW ENTHUSIASTS! AS NIGHT DESCENDS, TREAT YOURSELF TO A CULINARY FEAST AT BARDUS BISTRO, WHERE LOCAL FLAVORS SHINE ALONGSIDE CULINARY ARTISTRY. TASTE NORDIC DISHES CRAFTED WITH THE FRESHEST SEAFOOD AND CAREFULLY SELECTED INGREDIENTS! AND AFTER DINNER? EMBARK ON AN EXHILARATING NORTHERN LIGHTS TOUR LED BY EXPERT LOCAL GUIDES! BUNDLE UP AGAINST THE CRISP AIR AS YOU VENTURE INTO THE WILDERNESS IN SEARCH OF THE MOST EXTRAORDINARY LIGHT DISPLAY ON THE PLANET, WITNESSING THE ENCHANTING DANCE OF THE NORTHERN LIGHTS ILLUMINATE THE ARCTIC LANDSCAPE WITH BREATHTAKING BRILLIANCE!

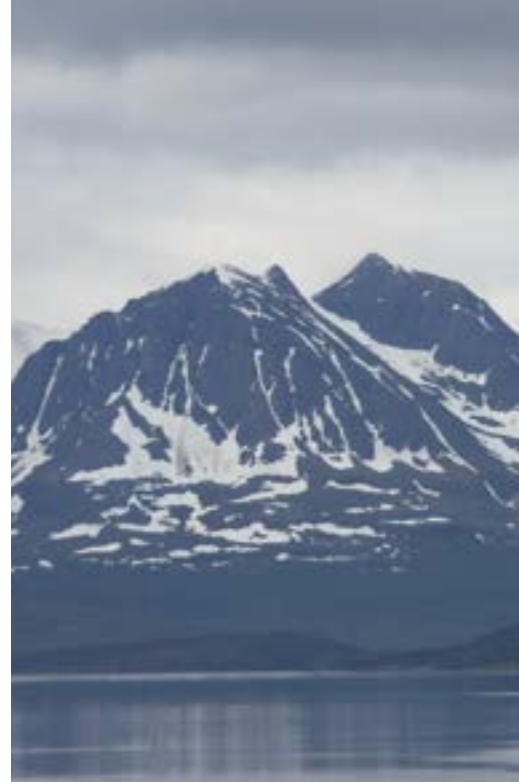
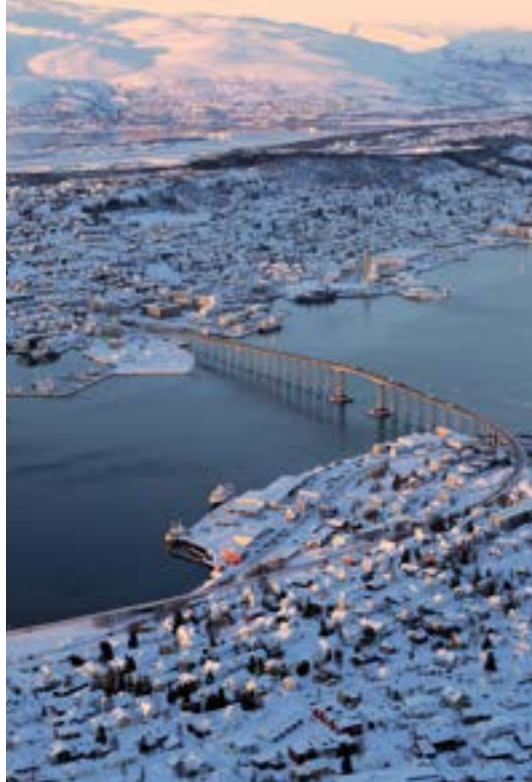

ITINERARY

ON DAY TWO, BEGIN WITH A SCENIC FJORD CRUISE DEPARTING FROM ONE OF THE CITY'S PORTS. MARVEL AT THE PICTURESQUE FISHING VILLAGES, RUGGED COASTLINES, AND SNOW-CAPPED PEAKS AS YOU IMMERSE YOURSELF IN THE NATURAL SPLendor OF NORWAY'S FJORDS. CONTINUE YOUR CITY EXPLORATION WITH A VISIT TO THE ARCTIC UNIVERSITY MUSEUM, WHERE ENGAGING EXHIBITS ILLUMINATE THE HISTORY, CULTURE, AND SCIENTIFIC EXPLORATION OF THE ARCTIC REGION. DISCOVER INTERACTIVE DISPLAYS THAT HIGHLIGHT THE EXTRAORDINARY CHALLENGES AND TRIUMPHS OF THOSE WHO BRAVED THE ICY DEPTHS OF THE NORTH. AFTER A MORNING OF EXPLORATION, SATISFY YOUR APPETITE WITH A RELAXING LUNCH AT KOSEVERDEN & KOSELIG CAFE, A COZY ESTABLISHMENT OFFERING A SELECTION OF HEARTY SANDWICHES, HOMEMADE SOUPS, AND DELICIOUS SALADS, CRAFTED FROM FRESH, LOCAL INGREDIENTS. AFTERWARDS, TAKE A LIVELY STROLL ALONG STORGATA, TROMSØ'S MAIN SHOPPING STREET. DISCOVER AN INCREDIBLE VARIETY OF SHOPS AND BOUTIQUES, RANGING FROM FASHION OUTLETS TO HANDICRAFT STORES. REMEMBER TO KEEP YOUR RECEIPTS TO CLAIM YOUR VAT REFUND BEFORE DEPARTING THE COUNTRY AS A TOURIST. FOR A TRULY RELAXING EXPERIENCE, HEAD TO VULKANA ARCTIC SPA. THIS UNIQUE SPA SERVES AS THE PERFECT ESCAPE FROM THE HUSTLE AND BUSTLE OF THE CITY. UNWIND IN THE SOOTHING WARMTH OF THE WOOD-FIRED SAUNA OR TAKE A REFRESHING DIP IN THE HEATED OUTDOOR HOT TUB, SURROUNDED BY BREATHTAKING VIEWS OF SNOW-CAPPED MOUNTAINS AND SPARKLING FJORDS. IF YOU SEEK A DIFFERENT ADVENTURE, DO NOT MISS THE OPPORTUNITY TO JOIN AN EXCITING WHALE-WATCHING EXCURSION. DEPARTING FROM TROMSØ PORTS, GUIDED TOURS WILL TAKE YOU INTO THE ARCTIC WATERS WHERE YOU CAN WITNESS THE EXTRAORDINARY SPECTACLE OF HUMPBACK WHALES, KILLER WHALES, AND EVEN SPERM WHALES IN THEIR NATURAL HABITAT. WITH THE MAJESTIC BACKDROP OF MOUNTAINS AND GLITTERING FJORDS, YOU WILL HAVE THE UNIQUE OPPORTUNITY TO OBSERVE THESE MAGNIFICENT CREATURES AS THEY EMERGE AND FEED, CREATING UNFORGETTABLE MEMORIES. CONCLUDE YOUR DAY WITH A DELIGHTFUL DINING EXPERIENCE AT MATHALLEN TROMSØ, WHERE YOU WILL SAVOR A WIDE RANGE OF LOCAL DELICACIES COMBINED WITH INTERNATIONAL FLAVORS. ENJOY THIS GASTRONOMIC JOURNEY THROUGH THE BEST OF NORWEGIAN CUISINE, WITH EACH DISH NARRATING A STORY OF THE REGION'S RICH CULINARY HERITAGE IN A VIBRANT ATMOSPHERE. IF THE FORECAST PREDICTS ANOTHER UNMISSABLE NORTHERN LIGHTS DISPLAY, SEIZE THE OPPORTUNITY TO EMBARK ON ONE LAST AURORA HUNT AND EXPLORE THE ARCTIC WILDERNESS IN SEARCH OF THE MOST EXTRAORDINARY LIGHT SHOW YOU'VE EVER WITNESSED!

DAY 5 - LYNGEN ALPS - NORWAY

JOIN AN EXHILARATING GUIDED TOUR IN THE BREATHTAKING LYNGEN ALPS! THIS MOUNTAIN RANGE IS RENOWNED FOR ITS DRAMATIC PEAKS, CAPTIVATING FJORDS, AND IDYLIC LANDSCAPES. IT SERVES AS AN IDEAL DESTINATION FOR OUTDOOR ENTHUSIASTS, OFFERING ACTIVITIES THAT RANGE FROM HIKING TO SKIING TO CLIMBING. ENVISION IMMERSING YOURSELF IN THIS STUNNING ENVIRONMENT WHILE BEING SURROUNDED BY THE NORTHERN LIGHTS IN WINTER OR THE MIDNIGHT SUN IN SUMMER—PREPARE FOR AN UNFORGETTABLE ADVENTURE! EXPERIENCE THE EXCITEMENT OF DOG SLEDDING OR SNOWMOBILING IN WINTER, OR ALLOW YOURSELF TO BE ENCHANTED BY THE WONDERS OF HIKING AND KAYAKING. SPEND THE AFTERNOON TRAVERSING THE TRAILS OR SNOWSHOEING, DEPENDING ON THE SEASON. THE VISTAS OF THE FJORDS AND MOUNTAINS WILL LEAVE YOU IN AWE! CONCLUDE THE DAY WITH DINNER IN A LODGE.

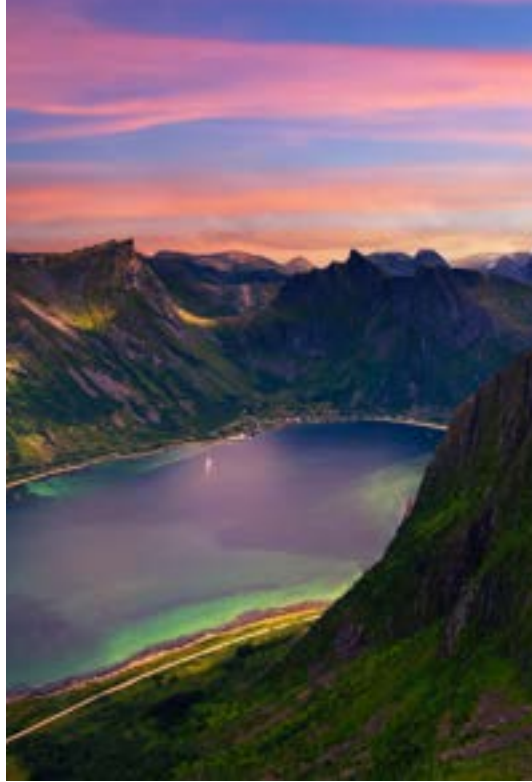

ITINERARY

DAY 6 - ALTA - NORWAY

FROM LYNGEN, HEAD TO ALTA, A CHARMING TOWN CELEBRATED FOR ITS BREATHTAKING NATURAL LANDSCAPES, RICH SAMI CULTURE, AND ABUNDANT OPPORTUNITIES FOR OUTDOOR PURSUITS SUCH AS HIKING AND FISHING. EXPLORE THE ALTA MUSEUM, ACCLAIMED FOR ITS REMARKABLE COLLECTION OF PREHISTORIC ROCK CARVINGS, WHICH ARE RECOGNIZED AS A UNESCO WORLD HERITAGE SITE. HERE, YOU CAN DELVE INTO THE LOCAL HISTORY AND CULTURE THROUGH EXHIBITS RELATED TO THE SAMI PEOPLE AND THE REGION'S WILDLIFE. YOU MUST NOT OVERLOOK THE ALTA ROCK CARVINGS, A UNESCO WORLD HERITAGE SITE FEATURING THOUSANDS OF PETROGLYPHS THAT DATE FROM 4200 TO 500 BC, DEPICTING THE DAILY LIVES, HUNTING SCENES, AND RITUALS OF THE AREA'S ANCIENT INHABITANTS. BE SURE TO VISIT SAMI CAMP, WHERE YOU CAN GAIN DEEPER INSIGHTS INTO SAMI CULTURE AND POSSIBLY SPEND THE NIGHT IN A TRADITIONAL LAVVU (SAMI TENT). TO ENHANCE YOUR EXPERIENCE, VISIT THE STUNNING NORTHERN LIGHTS CATHEDRAL, AN ARCHITECTURAL MARVEL THAT CAPTURES THE ESSENCE OF THE AURORA. THIS CONTEMPORARY CHURCH BOASTS AN IMPRESSIVE FAÇADE AND A TRANQUIL INTERIOR, MAKING IT A FAVORED DESTINATION FOR BOTH SPIRITUAL SEEKERS AND TOURISTS. IT ALSO SERVES AS A CULTURAL CENTER, HOSTING EVENTS AND EXHIBITIONS DEDICATED TO THE NORTHERN LIGHTS. CONCLUDE YOUR DAY WITH DINNER AT A LOCAL RESTAURANT.

DAY 7 - NORTH CAPE AND HONNINGSVÅG - NORWAY

EMBARK ON AN UNFORGETTABLE JOURNEY TO THE NORTH CAPE (NORDKAPP), A MAGNIFICENT CLIFF IN NORTHERN NORWAY, OFTEN REGARDED AS THE NORTHERNMOST POINT OF CONTINENTAL EUROPE. HERE, YOU CAN RELISH BREATHTAKING VISTAS OF THE ARCTIC OCEAN, MAKING IT AN ESSENTIAL DESTINATION FOR THOSE EAGER TO EXPERIENCE THE EXHILARATION OF THE MIDNIGHT SUN IN SUMMER AND THE ENCHANTING NORTHERN LIGHTS IN WINTER. BE SURE TO VISIT THE VISITOR CENTER, WHERE YOU CAN DISCOVER INTRIGUING EXHIBITIONS ABOUT THE REGION'S HISTORY AND CULTURE. REMEMBER TO CAPTURE YOUR ADVENTURE WITH A PHOTOGRAPH AT THE GLOBE MONUMENT. LASTLY, CONSIDER A BRIEF VISIT TO HONNINGSVÅG, THE NEAREST TOWN TO THE NORTH CAPE, BEFORE RETURNING TO ALTA.

DAY 8 - SENJA ISLAND - NORWAY

FROM ALTA, FLY DOMESTICALLY BACK TO TROMSØ AND THEN CONTINUE BY ROAD TO SENJA, NORWAY'S SECOND-LARGEST ISLAND, RENOWNED FOR ITS BREATHTAKING NATURAL LANDSCAPES, SPECTACULAR FJORDS, AND CHARMING FISHING VILLAGES. THIS ISLAND IS A TRUE HAVEN FOR ADVENTURERS AND NATURE ENTHUSIASTS, OFFERING A DIVERSE ARRAY OF OUTDOOR ACTIVITIES SUCH AS HIKING, FISHING, AND WILDLIFE OBSERVATION. SPEND THE AFTERNOON EXPLORING THE ISLAND AND VISITING HUSØY, A DELIGHTFUL VILLAGE THAT WILL ENCHANT YOU WITH ITS STUNNING COASTAL VISTAS AND VIBRANT LOCAL CULTURE. IMMERSE YOURSELF IN THE RICH MARITIME HERITAGE WHILE SURROUNDED BY MAGNIFICENT SCENERY AND THE ARCTIC OCEAN. BE SURE TO HIKE THE FAMOUS SEGLA MOUNTAIN, WHERE ITS STEEP CLIFFS PROVIDE AWE-INSPIRING VIEWS OF THE SURROUNDING LANDSCAPE. THIS ROUTE IS A FAVORITE AMONG OUTDOOR ENTHUSIASTS AND PROMISES A REWARDING EXPERIENCE WITH UNFORGETTABLE VISTAS. CONCLUDE THE DAY WITH DINNER AT A LOCAL RESTAURANT, AND IF YOU DESIRE, EMBARK ON A SUNSET HIKE TO CAPTURE THE ENCHANTING COLORS REFLECTED ON THE FJORDS.



ITINERARY

DAY 9 - ERSFJORDSTRANDA AND TROMSØ - NORWAY

SPEND YOUR FINAL DAY EXPLORING ERSFJORDSTRANDA, A CHARMING VILLAGE CELEBRATED FOR ITS REMARKABLE NATURAL BEAUTY, CHARACTERIZED BY AWE-INSPIRING FJORDS, MAJESTIC MOUNTAINS, AND SERENE BEACHES. IT SERVES AS AN IDEAL RETREAT FOR NATURE ENTHUSIASTS AND OUTDOOR ADVENTURERS, PRESENTING UNPARALLELED OPPORTUNITIES FOR HIKING, FISHING, AND DISCOVERING THE BREATHTAKING LANDSCAPES THAT ENVELOP YOU. SAVOR A LEISURELY LUNCH AND REMEMBER TO ENGAGE IN SOME LAST-MINUTE SHOPPING FOR MEMORABLE SOUVENIRS. RETURN TO TROMSØ FOR YOUR FLIGHT HOME, CARRYING WITH YOU EXTRAORDINARY EXPERIENCES FROM THE ENCHANTING NORTHERN NORWAY THAT WILL REMAIN IN YOUR HEART FOREVER!



REFERENCE CODE
ATT SWEDEN 1

SWEDEN

EXPERIENCE THE ALLURE OF STOCKHOLM AND THE MAGIC OF SWEDISH LAPLAND IN THE SECLUDED NORTH

Discover Stockholm, Scandinavia's largest metropolis, which seamlessly integrates captivating history and stunning nature with cultural refinement, innovative architecture, and the dynamic essence of a continually evolving city. Meanwhile, Swedish Lapland beckons you to experience a distinctive realm that honors expansive natural vistas, genuine Sámi traditions, and culinary pleasures, all illuminated by the enchanting ambiance of the midnight sun and the Northern Lights!

CUSTOMIZABLE ITINERARY FOR THE FOLLOWING CATEGORIES OF TRAVELERS



DISABLED



- HONEYMOONS
- ANNIVERSARIES



OVER 65



- GROUPS
- FAMILIES

IMPORTANT DETAILS



- STOCKHOLM
- LULEÅ



- CAR
- VAN
- COACH
- MOTORCYCLE



14 DAYS OR MORE





ITINERARY

DAYS 1, 2 & 3 - STOCKHOLM - SWEDEN

BEGIN YOUR UNFORGETTABLE JOURNEY IN STOCKHOLM BY IMMERSING YOURSELF IN THE HISTORIC ALLURE OF GAMLA STAN, THE PICTURESQUE OLD TOWN THAT SERVES AS THE VIBRANT HEART OF THE SWEDISH CAPITAL. HERE, YOU WILL ENCOUNTER NARROW COBBLESTONE STREETS, VIVIDLY COLORED BUILDINGS, AND CAPTIVATING MEDIEVAL ARCHITECTURE. EXPLORE A PLETHORA OF SHOPS, RESTAURANTS, CAFES, AND MUSEUMS, MAKING THIS AREA AN ESSENTIAL DESTINATION FOR ANY TRAVELER. SEIZE THE OPPORTUNITY TO VISIT THE ROYAL PALACE, AN EXTRAORDINARY LANDMARK SITUATED IN THE CENTER OF STOCKHOLM. THIS OFFICIAL RESIDENCE OF THE SWEDISH MONARCH IS A REMARKABLE TOURIST ATTRACTION, FEATURING BREATHTAKING ARCHITECTURE, LAVISH INTERIORS, AND ART COLLECTIONS THAT NARRATE THE STORY OF SWEDEN'S RICH HISTORY AND ROYAL HERITAGE. FOR LUNCH, INDULGE IN TRADITIONAL SWEDISH CUISINE AT ONE OF GAMLA STAN'S MANY INVITING RESTAURANTS. RELISH ICONIC DISHES SUCH AS THE RENOWNED SWEDISH MEATBALLS, GRAVLAX (MARINATED SALMON), OR A DELIGHTFUL BOWL OF PEA SOUP. IN THE AFTERNOON, EMBARK ON A LEISURELY BOAT RIDE AROUND THE ARCHIPELAGO TO APPRECIATE STOCKHOLM'S UNIQUE BEAUTY FROM A DIFFERENT VANTAGE POINT. GLIDE PAST PICTURESQUE ISLANDS ADORNED WITH CHARMING COTTAGES AND VERDANT LANDSCAPES. ENJOY THE REFRESHING SEA BREEZE AS YOU TAKE IN SPECTACULAR VIEWS OF THE CITY SKYLINE FROM THE WATER. CONCLUDE YOUR DAY WITH A VISIT TO THE VASA MUSEUM, A CAPTIVATING MARITIME MUSEUM THAT HOUSES THE WORLD'S ONLY NEARLY INTACT 17TH-CENTURY SHIP: THE VASA. THIS MAJESTIC WARSHIP SANK ON ITS MAIDEN VOYAGE IN 1628 AND WAS SALVAGED IN 1961. THE MUSEUM SHOWCASES THE BEAUTIFULLY PRESERVED VESSEL ALONGSIDE EXHIBITS THAT PROVIDE INSIGHTS INTO ITS HISTORY AND RESTORATION. YOUR SECOND DAY WILL LEAD YOU TO DJURGÅRDEN, A STUNNING ISLAND CELEBRATED FOR ITS NATURAL BEAUTY AND HISTORIC LANDMARKS. HERE, YOU WILL DISCOVER REMARKABLE ATTRACTIONS SUCH AS MUSEUMS, AMUSEMENT PARKS, AND SCENIC WATERFRONT WALKS, APPEALING TO BOTH LOCALS AND TOURISTS ALIKE! BEGIN WITH SKANSEN, AN OPEN-AIR MUSEUM WHERE YOU CAN EXPERIENCE TRADITIONAL SWEDISH RURAL LIFE THROUGH OVER 150 HISTORIC BUILDINGS FROM ACROSS THE NATION. ENGAGE WITH COSTUMED PERFORMERS AND LEARN ABOUT LOCAL CRAFT TRADITIONS! DO NOT OVERLOOK THE ABBA MUSEUM—A MUST-VISIT FOR FANS OF THE ICONIC SWEDISH POP GROUP! EXPLORE INTERACTIVE EXHIBITIONS DEDICATED TO THEIR MUSIC AND TRY ON VIRTUAL ABBA COSTUMES TO UNCOVER THE SECRETS BEHIND THEIR EXTRAORDINARY SUCCESS IN THE MUSIC INDUSTRY. FOR LUNCH, PAUSE AT ONE OF DJURGÅRDEN'S CHARMING CAFÉS OR RESTAURANTS TO SAVOR DELICIOUS FOOD AMIDST NATURE. IN THE AFTERNOON, VISIT THE FOTOGRAFISKA MUSEUM, RENOWNED FOR ITS CONTEMPORARY EXHIBITIONS FEATURING BOTH ESTABLISHED AND EMERGING PHOTOGRAPHERS FROM AROUND THE GLOBE. TAKE ADVANTAGE OF THE MUSEUM'S ACTIVITIES AND RELISH BREATHTAKING VIEWS OF STOCKHOLM FROM THE ROOFTOP BAR! THE EVENING CULMINATES PERFECTLY WITH A STROLL ALONG STRANDVÄGEN—THIS ENCHANTING WATERFRONT BOULEVARD OFFERS STUNNING VIEWS OF THE ARCHIPELAGO AND ELEGANT HISTORIC BUILDINGS. WITH ITS PICTURESQUE TREE-LINED STREETS, COZY CAFÉS, AND UNIQUE BOUTIQUES, STRANDVÄGEN PROMISES AN UNFORGETTABLE EXPERIENCE FOR BOTH LOCALS AND VISITORS! ON YOUR FINAL DAY IN STOCKHOLM, DO NOT MISS THE CHANCE TO EXPLORE THE TRENDSETTING NEIGHBORHOOD OF SÖDERMALM! THIS VIBRANT AND FASHIONABLE DISTRICT IS CELEBRATED FOR ITS BOHEMIAN AMBIANCE, COLORFUL STREETS, AND AN IMPRESSIVE ARRAY OF SHOPS, RESTAURANTS, AND BARS. WITH BREATHTAKING WATERFRONT VIEWS AND CHARMING HISTORIC BUILDINGS ALONGSIDE ART GALLERIES, SÖDERMALM PROVIDES A UNIQUE EXPERIENCE THAT HARMONIOUSLY BLENDS OLD-WORLD CHARM WITH CONTEMPORARY URBAN LIFE. TAKE A BREAK AT ONE OF THE MANY LOCAL CAFÉS! FOR LUNCH, INDULGE IN DELECTABLE STREET FOOD, SAVOR IRRESISTIBLE SWEDISH HOT DOGS, OR TRY A FALAFEL WRAP FROM ONE OF THE NUMEROUS FOOD TRUCKS OR STALLS. IN THE AFTERNOON, EMBARK ON AN ADVENTURE WITH A BOAT TOUR OF STOCKHOLM'S ENCHANTING ARCHIPELAGO! NAVIGATE THROUGH OVER 30,000 ISLANDS AND ISLETS, PASSING PICTURESQUE FISHING VILLAGES AND IDYLIC LANDSCAPES. ABSORB THE TRANQUILITY OF THE SURROUNDING NATURE, AND IF THE WEATHER PERMITS, TAKE A REFRESHING DIP IN THE BALTIC SEA! IN THE EVENING, RETURN TO STOCKHOLM FOR AN UNFORGETTABLE DINNER AT ONE OF THE CITY'S ESTEEMED RESTAURANTS. EXPERIENCE THE AUTHENTIC FLAVORS OF SWEDISH CUISINE OR INDULGE IN INTERNATIONAL OFFERINGS.



ITINERARY

DAYS 4 & 5 - KIRUNA - SWEDEN

EMBARK ON AN EXTRAORDINARY ADVENTURE IN KIRUNA! BEGIN YOUR DAY WITH A HEARTY BREAKFAST AT CAFÉ SAFARI, WHERE YOU WILL DISCOVER IRRESISTIBLE PASTRIES AND COFFEE TO ENERGIZE YOUR EXPLORATIONS. ONCE YOU HAVE REFUELED, TAKE A LEISURELY STROLL AROUND THE CITY AND SEIZE THE OPPORTUNITY TO VISIT THE ICONIC KIRUNA CHURCH. THIS WOODEN MASTERPIECE, CONSTRUCTED IN THE EARLY 20TH CENTURY, IS AN ARCHITECTURAL GEM INSPIRED BY TRADITIONAL SWEDISH CHURCHES AND HAS BECOME A SYMBOL OF THE CITY. ADMIRE ITS MAGNIFICENT INTERIOR, WHICH FEATURES INTRICATE WOODWORK AND STAINED GLASS WINDOWS. FOLLOWING THIS, PROCEED TO THE ICEHOTEL IN JUKKASJÄRVI, A STUNNING ESTABLISHMENT NESTLED IN SWEDISH LAPLAND. EACH WINTER, THIS ENCHANTING HOTEL IS RECONSTRUCTED WITH CAPTIVATING ICE SCULPTURES AND THEMED SUITES THAT PROVIDE GUESTS WITH AN UNFORGETTABLE EXPERIENCE IN A FAIRYTALE LANDSCAPE. YOU CAN ALSO ENJOY COMFORTABLE ACCOMMODATIONS, ART GALLERIES, AND A VARIETY OF EXHILARATING WINTER ACTIVITIES SUCH AS DOG SLEDDING AND NORTHERN LIGHTS TOURS. FOR LUNCH, SELECT FROM THE ICEHOTEL RESTAURANT OR RETURN TO KIRUNA FOR A LOCAL PIZZA AT PIZZERIA VINTERGATAN. BE SURE TO VISIT ICEBAR KIRUNA—THIS UNIQUE BAR WILL ASTONISH YOU WITH ITS EXQUISITE ICE SCULPTURES AND FRIGID TEMPERATURES. SIP DRINKS SERVED IN ICE GLASSES WHILE IMMERSING YOURSELF IN THE ENCHANTING ATMOSPHERE CREATED BY ICE ART! IN THE AFTERNOON, DELVE INTO SAMI CULTURE! VISIT THE SAMI CAMP FOR AN IMMERSIVE EXPERIENCE OF THE TRADITIONS OF THIS INDIGENOUS POPULATION, SET AGAINST THE STUNNING BACKDROP OF THE SWEDISH ARCTIC LANDSCAPE. ENGAGE IN ACTIVITIES SUCH AS REINDEER SLEDDING AND LEARN TRADITIONAL CRAFTS THROUGH CAPTIVATING STORIES. AFTER A DAY FILLED WITH OUTDOOR ADVENTURES, INDULGE IN ULTIMATE RELAXATION AT THE AURORA SPA! UNWIND WITH A REJUVENATING SAUNA BATH OR TRY THE SIGNATURE SPA TREATMENTS. TAKE A REFRESHING DIP IN THE POOL OR SIMPLY RELAX IN THE HEATED OUTDOOR POOL UNDER THE STARS. ALLOW THE TRANQUILITY OF THE EVENING AND THE CRISP MOUNTAIN AIR TO ENVELOP YOU IN A UNIQUE SENSE OF CONNECTION WITH NATURE! THEN PREPARE FOR AN UNFORGETTABLE EVENING BY JOINING A GUIDED NORTHERN LIGHTS TOUR! EXPERIENCED GUIDES WILL ESCORT YOU TO THE BEST VANTAGE POINTS TO WITNESS THESE SPECTACULAR LIGHTS DANCING IN THE SKY. REMEMBER TO BRING YOUR CAMERA—IT WILL BE A MOMENT WORTH CAPTURING! ON THE SECOND DAY, EMBARK ON AN EXHILARATING DOG SLEDDING ADVENTURE! BOOK A TOUR WITH A LOCAL OPERATOR AND PREPARE TO CHALLENGE A TEAM OF HUSKIES THROUGH BREATHTAKING SNOWY LANDSCAPES. IT IS AN ADRENALINE-FILLED EXPERIENCE LIKE NO OTHER! AFTER THIS REMARKABLE ADVENTURE, WARM UP WITH LUNCH AT KÖKSBALEN, WHERE YOU CAN DELIGHT YOUR PALATE WITH TRADITIONAL SWEDISH DISHES. DO NOT MISS THE OPPORTUNITY TO SAVOR THE REINDEER STEW, ONE OF THE MOST POPULAR LOCAL DISHES, OR SMOKED SALMON ACCOMPANIED BY MUSHROOMS AND BERRIES, ESSENTIAL INGREDIENTS OF THIS REGION. TAKE A STROLL IN THE HEART OF THE CITY! KIRUNA MAY BE SMALL, BUT IT IS RICH IN CULTURE AND TRADITION. EXPLORE THE PICTURESQUE STREETS, VISIT LOCAL CRAFT SHOPS, OR STOP BY THE KIRUNA MUSEUM TO IMMERGE YOURSELF IN THE CITY'S HISTORY. BE SURE TO TAKE A GUIDED TOUR OF THE KIRUNA MINE, ONE OF THE LARGEST AND MOST MODERN UNDERGROUND MINES IN THE WORLD, LOCATED OVER 1,300 METERS BELOW GROUND AND RENOWNED FOR ITS PRODUCTION OF HIGH-QUALITY IRON ORE. OPERATING SINCE 1898, THE MINE IS VITAL TO THE LOCAL ECONOMY. FOR AN UNFORGETTABLE DINNER IN KIRUNA, TREAT YOURSELF TO A MEAL AT RESTAURANT SPIS, WHERE YOU CAN ENJOY FRESH INGREDIENTS AND AUTHENTIC FLAVORS IN A WARM AND WELCOMING ATMOSPHERE! FINALLY, IF YOU STILL HAVE ENERGY, VENTURE OUTSIDE AND CONTEMPLATE THE CLEAR, STARRY SKY! KIRUNA BOASTS ONE OF THE LOWEST LEVELS OF LIGHT POLLUTION, MAKING IT THE PERFECT LOCATION TO OBSERVE THE STARS IN ALL THEIR GLORY!



ITINERARY

DAY 6 - ABISKO NATIONAL PARK - SWEDEN

DON'T MISS ABISKO NATIONAL PARK, RENOWNED FOR ITS STUNNING NATURAL BEAUTY! EXPLORE BREATHTAKING LANDSCAPES, MAJESTIC MOUNTAINS, AND PRISTINE WILDERNESS THAT WILL LEAVE YOU IN AWE. THIS DESTINATION IS PERFECT FOR OUTDOOR ENTHUSIASTS, OFFERING EXHILARATING ACTIVITIES SUCH AS HIKING, SKIING, AND THE REMARKABLE CHANCE TO WITNESS THE NORTHERN LIGHTS DURING THE WINTER MONTHS. TREK ALONG THE KUNGSLEDEN (KING'S TRAIL), WHERE EACH STEP REVEALS ENCHANTING VIEWS, SUITABLE FOR BOTH NOVICE AND SEASONED HIKERS. BE SURE TO VISIT THE ABISKO TURISTSTATION, A TRUE HAVEN FOR NATURE AFICIONADOS, FEATURING OUTDOOR ACTIVITIES YEAR-ROUND: HIKING, SKIING, AND NORTHERN LIGHTS EXCURSIONS! REJUVENATE WITH A HEARTY DINNER AT THE TOURIST STATION AND IMMERSE YOURSELF IN THE INVITING ATMOSPHERE. FOR A TRULY UNIQUE EXPERIENCE, CONSIDER JOINING A GUIDED NORTHERN LIGHTS TOUR!

DAY 7 - GÄLLIVARE - SWEDEN

CONTINUE YOUR ADVENTURE TO THE CHARMING TOWN OF GÄLLIVARE! INDULGE IN TRADITIONAL SWEDISH PASTRIES SUCH AS KANELBULLAR (CINNAMON BUNS) ACCOMPANIED BY A ROBUST CUP OF COFFEE AT CAFÉ VINTERGATAN, A WARM AND INVITING ESTABLISHMENT THAT ALLOWS YOU TO IMMERSE YOURSELF IN THE LOCAL AMBIANCE. VISIT GÄLLIVARE CHURCH, A REMARKABLE EXAMPLE OF 1960S MODERN ARCHITECTURE FEATURING A TALL WOODEN SPIRE AND EXQUISITE STAINED GLASS WINDOWS THAT MIRROR THE BEAUTY OF THE SURROUNDING LANDSCAPE. IT SERVES AS A SPIRITUAL HUB FOR THE LOCAL COMMUNITY AND HOSTS CULTURAL EVENTS THROUGHOUT THE YEAR. ADDITIONALLY, EXPLORE THE MINERAL MUSEUM TO DELVE INTO THE AREA'S RICH MINING HERITAGE, WHERE YOU CAN VIEW CAPTIVATING COLLECTIONS OF MINERALS AND GEOLOGICAL SPECIMENS CHARACTERISTIC OF LAPLAND. FOR LUNCH, DO NOT MISS RESTAURANG KÄLLAN, WHERE YOU CAN SAVOR LOCAL DISHES SUCH AS REINDEER STEW OR SALMON—TRUE GEMS OF THE REGIONAL CUISINE! AFTER LUNCH, IT IS TIME TO VENTURE OUTDOORS! DEPENDING ON THE SEASON, YOU CAN HIKE IN THE NEARBY MOUNTAINS OR ENJOY SNOWSHOEING OR CROSS-COUNTRY SKIING DURING WINTER. MOUNT LÅKTATJÄKKA OFFERS BREATHTAKING VIEWS—IDEAL FOR YOUR OUTDOOR PURSUITS! IF YOU WISH TO EXPLORE INTRIGUING CULTURES, VISIT THE SÁMI CULTURE CENTER, WHERE YOU WILL FIND EXHIBITIONS AND EVENTS DEDICATED TO THE PRESERVATION OF SÁMI TRADITIONS. FOR DINNER, KÖKSAREN AWAITS, WHERE YOU CAN SAMPLE LOCAL DISHES WHILE ADMIRING THE ENCHANTING VIEWS OF THE SURROUNDING LANDSCAPE. AND WHO KNOWS? PERHAPS YOU WILL BE FORTUNATE ENOUGH TO CATCH A GLIMPSE OF THE NORTHERN LIGHTS! CONCLUDE THIS MAGICAL DAY WITH AN EVENING STROLL THROUGH THE CITY: THE TRANQUIL ATMOSPHERE AND THE STARRY SKY WILL RENDER THIS MOMENT TRULY ENCHANTING!



ITINERARY

DAY 8 - JOKKMOKK - SWEDEN

CONTINUE YOUR JOURNEY TO JOKKMOKK, A CHARMING TOWN STEEPED IN SAMI CULTURE AND BREATHTAKING LANDSCAPES. THIS IS YOUR GATEWAY TO THE ARCTIC WILDERNESS, WHERE OUTDOOR PURSUITS SUCH AS HIKING, FISHING, AND WINTER SPORTS AWAIT. DO NOT MISS THE ANNUAL JOKKMOKK WINTER MARKET, WHICH HAS BEEN ENCHANTING VISITORS WITH VIBRANT DISPLAYS OF SAMI CRAFTS, CULINARY DELIGHTS, AND TRADITIONS IN FEBRUARY SINCE THE 17TH CENTURY. IMMERSE YOURSELF IN HISTORY AT THE ÁJTTE MUSEUM, DEDICATED TO SAMI CULTURE, WHERE YOU CAN VIEW UNIQUE ART AND TRADITIONS. EXPLORE THE LOCAL MARKET AND SAVOR TRADITIONAL DISHES SUCH AS REINDEER STEW. IF YOU CONCLUDE YOUR DAY WITH AN OVERNIGHT STAY IN JOKKMOKK, CONSIDER THE AUTHENTIC EXPERIENCE OF LODGING IN A TRADITIONAL SAMI TENT (LAVVU).

DAY 9 - GAMMELSTAD - SWEDEN

CONTINUE YOUR ADVENTURE TO GAMMELSTAD! STOP AT A LOCAL CAFÉ FOR AUTHENTIC SWEDISH PANCAKES ACCOMPANIED BY LINGONBERRY JAM OR A CLASSIC KANELBULLAR (CINNAMON BUN) PAIRED WITH ROBUST COFFEE. EXPLORE THE UNESCO WORLD HERITAGE SITE OF GAMMELSTAD CHURCH TOWN, RENOWNED FOR ITS CAPTIVATING MEDIEVAL ARCHITECTURE AND OVER 400 WOODEN HOUSES DATING BACK TO THE 17TH AND 18TH CENTURIES. THESE RESIDENCES WERE UTILIZED BY PARISHIONERS WHO TRAVELED FROM AFAR TO ATTEND CHURCH SERVICES. ADDITIONALLY, VISIT THE GAMMELSTAD CHURCH MUSEUM TO IMMERSE YOURSELF IN THE REGION'S CULTURAL HERITAGE: DISCOVER EXHIBITIONS DEDICATED TO MEDIEVAL ARCHITECTURE AND DAILY LIFE IN BYGONE ERAS. LASTLY, DO NOT MISS THE EXTRAORDINARY GAMMELSTAD CHURCH! CELEBRATED FOR ITS BEAUTIFULLY PRESERVED MEDIEVAL ARCHITECTURE, THIS 15TH-CENTURY CHURCH IS A TRUE GEM. ITS STRIKING WOODEN STRUCTURE FORMS THE HEART OF THE SURROUNDING PICTURESQUE COTTAGES, HISTORICALLY INHABITED BY PARISHIONERS WHO JOURNEYED FROM DISTANT LOCALES. FOR LUNCH, SELECT A LOCAL RESTAURANT WHERE YOU CAN SAVOR TRADITIONAL SWEDISH DISHES SUCH AS KÖTTBULLAR (MEATBALLS) WITH MASHED POTATOES AND LINGONBERRY SAUCE OR FRESH FISH FROM THE LOCAL WATERS! ENJOY THE INVITING ATMOSPHERE WHILE CONVERSING WITH THE LOCALS. AFTER LUNCH, TAKE A STROLL ALONG THE LULE RIVER, KNOWN FOR ITS BREATHTAKING NATURAL BEAUTY AND UNIQUE BIODIVERSITY! IDEAL FOR OUTDOOR ACTIVITIES SUCH AS FISHING OR KAYAKING, IT ALSO SERVES AS AN IMPORTANT CULTURAL SITE IN THE REGION. DO NOT FORGET TO EXPLORE THE LOCAL SHOPS UPON YOUR RETURN TO THE VILLAGE! YOU WILL DISCOVER UNIQUE HANDICRAFTS AND SOUVENIRS THAT WILL MAKE YOUR TRIP UNFORGETTABLE! AFTER SUCH AN ADVENTUROUS DAY, TAKE A COFFEE BREAK AT ANOTHER LOCAL CAFÉ AND RELISH A SLICE OF SWEDISH CAKE, SUCH AS PRINCESS CAKE OR CHOCOLATE CAKE, WHILE YOU UNWIND AND REFLECT ON YOUR DAY. FOR DINNER, INDULGE IN LOCAL SPECIALTIES AT ONE OF THE TRADITIONAL SWEDISH RESTAURANTS: TRY A REINDEER STEW OR FRESH FISH PAIRED WITH SWEDISH BEER OR SCHNAPPS TO FULLY APPRECIATE THE CULINARY EXPERIENCE! IF YOU STILL HAVE ENERGY TO SPARE, TAKE AN EVENING STROLL THROUGH THE ILLUMINATED STREETS OF GAMMELSTAD: THE ENCHANTING ATMOSPHERE MAKES EVERY MOMENT UNIQUE AS YOU ADMIRE THE WOODEN HOUSES BENEATH THE NIGHT SKY.



ITINERARY

DAY 10 - ARVIDSJAUR - SWEDEN

EMBARK ON AN UNFORGETTABLE ADVENTURE IN ARVIDSJAUR AND MARVEL AT THE STUNNING STAVE CHURCH, A TRUE ARCHITECTURAL GEM OF THE 20TH CENTURY. WITH ITS INTRICATE WOODWORK AND TRANQUIL AMBIANCE, IMMERSE YOURSELF IN SAMI CULTURE BY VISITING THE NEARBY SAMI MUSEUM, WHERE YOU CAN EXPLORE THE CAPTIVATING TRADITIONS AND HISTORY OF THE SAMI PEOPLE, THE INDIGENOUS INHABITANTS OF NORTHERN SCANDINAVIA. DISCOVER EXHIBITS DEDICATED TO HANDICRAFTS, TRADITIONAL ATTIRE, AND THE REINDEER HERDING LIFESTYLE FOR A PROFOUND UNDERSTANDING OF THIS UNIQUE CULTURE. FOR LUNCH, SEIZE THE OPPORTUNITY TO SAVOR TYPICAL SWEDISH DISHES AT LOCAL ESTABLISHMENTS SUCH AS RESTAURANG KÄLLAN. DELIGHT IN EXQUISITE REINDEER OR FISH SPECIALTIES—A TRUE CELEBRATION OF NORDIC FLAVORS! ONCE YOU HAVE SATISFIED YOUR PALATE, IT IS TIME TO EMBRACE NATURE! DEPENDING ON THE SEASON, YOU CAN STROLL AROUND THE PICTURESQUE LAKES OR VENTURE INTO THE SURROUNDING FORESTS. THE NATURAL BEAUTY SURROUNDING ARVIDSJAUR WILL LEAVE YOU IN AWE, WITH NUMEROUS TRAILS TO EXPLORE. NEXT, VISIT ARVIDSJAUR GLASSWORKS, AN INTRIGUING STUDIO WHERE YOU CAN OBSERVE SKILLED ARTISANS CRAFTING UNIQUE GLASS ARTWORKS. BE SURE TO TAKE HOME A PIECE THAT ENCAPSULATES THE REGION'S BEAUTY! AFTER AN EXHILARATING DAY, ENJOY A COFFEE BREAK AT A LOCAL CAFÉ AND INDULGE IN A SLICE OF CAKE OR PASTRY WHILE REFLECTING ON THE DAY'S WONDERS. FOR DINNER, HEAD TO VÄRMLANDS FOR A RELAXED EVENING OF FINE DINING! HERE, YOU CAN RELISH DELICIOUS PIZZAS AND LOCAL DISHES IN A COZY ATMOSPHERE—THE PERFECT WAY TO CONCLUDE YOUR DAY. IF YOU STILL HAVE ENERGY, CONSIDER TAKING AN EVENING WALK. THE SUNSET OVER THE LAKES IS ENCHANTING AND PROVIDES A SERENE WAY TO UNWIND AFTER A BUSY DAY.

DAY 11 - PITEÅ - SWEDEN

TRAVEL TO PITEÅ, A PICTURESQUE COASTAL TOWN CELEBRATED FOR ITS STUNNING ARCHIPELAGO AND RICH CULTURAL HERITAGE. ENGAGE IN OUTDOOR PURSUITS SUCH AS HIKING AND BOATING, OR EXPLORE THE PITEÅ MUSEUM TO GAIN INSIGHTS INTO THE LOCAL MARITIME HISTORY. DEDICATE AN AFTERNOON TO THE ARCHIPELAGO: RENT A KAYAK OR VISIT NEARBY NATURE RESERVES. IF YOU FIND YOURSELF THERE IN WINTER, CROSS-COUNTRY SKIING OR SNOWSHOEING IS ESSENTIAL! CONCLUDE YOUR EVENING ELEGANTLY AT LOCAL RESTAURANTS, SAVORING TRADITIONAL SWEDISH MEATBALLS OR GRAVLAX - THE IDEAL FINALE TO AN UNFORGETTABLE DAY.



ITINERARY

DAY 12 - SKELLEFTEÅ - SWEDEN

YOUR ADVENTURE AWAITS IN SKELLEFTEÅ! BEGIN YOUR DAY AT CAFÉ VETE-KATTEN, WHERE YOU CAN SAVOR AN AUTHENTIC SWEDISH DISH ACCOMPANIED BY FRESH BREAD, CHEESE, AND PERHAPS A DELIGHTFUL CINNAMON ROLL (KANELBULLE) TO RECHARGE YOUR ENERGY. FOLLOWING YOUR MEAL, TAKE A LEISURELY STROLL THROUGH THE CITY'S HEART. BE SURE TO VISIT THE SKELLEFTEÅ MUSEUM, A CULTURAL TREASURE THAT HONORS LOCAL HISTORY, ART, AND HERITAGE. EXPLORE REMARKABLE EXHIBITIONS DEDICATED TO REGIONAL TRADITIONS, ARCHAEOLOGICAL DISCOVERIES, AND CONTEMPORARY ART—AN UNFORGETTABLE EXPERIENCE FOR BOTH RESIDENTS AND VISITORS ALIKE. NEXT, ENJOY THE SERENE BEAUTY OF STADSPARKEN, A PICTURESQUE CITY PARK FEATURING LUSH GREENERY AND WALKING PATHS IDEAL FOR RELAXATION AND IMMERSION IN NATURE. THIS AREA ALSO INCLUDES RECREATIONAL SPACES PERFECT FOR ENJOYING TIME WITH FRIENDS. FOR LUNCH, DO NOT OVERLOOK RESTAURANG KAFÉ K! WITH A MENU SHOWCASING DELECTABLE SWEDISH DISHES SUCH AS MEATBALLS AND SALMON, IT IS AN EXCELLENT VENUE TO SAMPLE LOCAL SPECIALTIES. VENTURE TO THE SKELLEFTEÅ RIVER, A CHARMING WATERWAY THAT MEANDERS THROUGH THE SCENIC TOWN, RENOWNED FOR ITS FISHING, KAYAKING, AND HIKING OPPORTUNITIES ALONG ITS BANKS—A TRUE NATURAL PARADISE THAT WILL ENCHANT ALL. ADDITIONALLY, MAKE SURE TO VISIT SKELLEFTEÅ CHURCH, AN ARCHITECTURAL MARVEL WITH A STUNNING INTERIOR. CONSTRUCTED IN THE EARLY 20TH CENTURY IN A DISTINCTIVE GOTHIC-ROMANESQUE STYLE, IT STANDS AS A SIGNIFICANT CULTURAL AND HISTORICAL LANDMARK IN THE REGION. DO NOT MISS THE SKELLEFTEÅ ART GALLERY! THIS CONTEMPORARY ART VENUE FEATURES CAPTIVATING EXHIBITIONS BY BOTH LOCAL AND INTERNATIONAL ARTISTS. ENGAGE IN COMMUNITY-FOCUSED ART INITIATIVES AND EDUCATIONAL PROGRAMS. FOR DINNER, CONSIDER BISTRO 2! WITH ITS INVITING ATMOSPHERE AND AN EXCEPTIONAL MENU CRAFTED FROM FRESH LOCAL INGREDIENTS, YOU CAN INDULGE IN TRADITIONAL DISHES SUCH AS REINDEER OR FISH, PROMISING A REMARKABLE CULINARY EXPERIENCE. CONCLUDE YOUR DAY WITH AN EVENING STROLL ALONG THE RIVER, WHERE THE HUES OF THE SUNSET WILL RENDER THE MOMENT TRULY MAGICAL. IF YOU DESIRE A DRINK, VISIT THE BISHOPS ARMS! THIS WELCOMING PUB BOASTS AN EXTENSIVE SELECTION OF BEERS AND WHISKIES, PROVIDING THE PERFECT SETTING TO UNWIND AND REFLECT ON THE DAY'S WONDERS.



ITINERARY

DAYS 13 & 14 - LULEÅ AND THE ARCHIPELAGO - SWEDEN

TAKE A DOMESTIC FLIGHT FROM STOCKHOLM TO LULEÅ, SITUATED IN THE HEART OF NORTHERN SWEDEN, AND COMMENCE YOUR ADVENTURE AT A CHARMING CAFÉ SUCH AS CAFÉ VILDROSEN. SAVOR THEIR DELECTABLE PASTRIES ALONGSIDE A CUP OF AUTHENTIC SWEDISH COFFEE TO REJUVENATE YOUR SPIRITS. DO NOT MISS THE OPPORTUNITY TO VISIT LULEÅ CATHEDRAL, A STUNNING EXAMPLE OF NEO-GOTHIC ARCHITECTURE. COMPLETED IN 1893, IT SERVES AS THE SEAT OF THE DIOCESE OF LULEÅ AND IS RENOWNED FOR ITS EXQUISITE STAINED GLASS WINDOWS AND IMPRESSIVE WOODEN ALTAR. THIS REMARKABLE STRUCTURE IS A CENTRAL LANDMARK OF THE CITY, HOSTING VARIOUS CULTURAL AND RELIGIOUS EVENTS. CAPTURE UNFORGETTABLE PHOTOGRAPHS AS YOU IMMERSE YOURSELF IN ITS RICH HISTORY. ENHANCE YOUR DAY WITH A VISIT TO LULEÅ MUSEUM, WHERE YOU CAN EXPLORE THE HISTORY, ART, AND CULTURE OF THE REGION. DISCOVER EXHIBITS DEDICATED TO LOCAL HERITAGE, FEATURING INTRIGUING ARTIFACTS FROM SÁMI CULTURE AND CONTEMPORARY ART. FOR LUNCH, INDULGE AT RESTAURANG TULLHUSET, WHERE YOU CAN RELISH TRADITIONAL SWEDISH DISHES WITH A MODERN TWIST WHILE ENJOYING A LOVELY VIEW OF THE HARBOR. AFTER LUNCH, TAKE A LEISURELY STROLL ALONG THE WATERFRONT; THE VIEWS OF THE ARCHIPELAGO ARE SIMPLY BREATHTAKING, AND BE SURE TO KEEP AN EYE OUT FOR LOCAL WILDLIFE. THE FOLLOWING DAY, EXPLORE THE ENCHANTING LULEÅ ARCHIPELAGO, AN EXTRAORDINARY COLLECTION OF OVER 1,300 ISLANDS LOCATED OFF THE NORTHERN COAST OF SWEDEN. RENOWNED FOR ITS UNPARALLELED NATURAL BEAUTY, THE ARCHIPELAGO PRESENTS UNMISSABLE OPPORTUNITIES FOR OUTDOOR ACTIVITIES SUCH AS KAYAKING, HIKING, AND FISHING. IN WINTER, YOU CAN PARTAKE IN UNIQUE EXPERIENCES LIKE ICE FISHING OR EXPLORING THE ABUNDANT LOCAL WILDLIFE. SET OFF ON A BOAT TO NEARBY ISLANDS SUCH AS HINDERSÖN, WHERE YOU WILL DISCOVER NATURE TRAILS AND STUNNING VISTAS. PACK A PICNIC OR PURCHASE LOCAL SNACKS TO ENJOY WHILE YOU REVEL IN YOUR TIME ON THESE BEAUTIFUL ISLANDS. NUMEROUS VIEWPOINTS AWAIT WHERE YOU CAN RELAX AND ADMIRE THE SURROUNDING LANDSCAPE. UPON YOUR RETURN TO LULEÅ, DO NOT FORGET TO VISIT YOUR CHOICE OF TEKNIKENS HUS, A SCIENCE CENTER FEATURING INTERACTIVE EXHIBITS AND HANDS-ON ACTIVITIES DESIGNED TO IGNITE CURIOSITY IN STEM (SCIENCE, TECHNOLOGY, ENGINEERING, AND MATHEMATICS) FIELDS, SHOWCASING LOCAL INDUSTRY AND ENVIRONMENTAL SUSTAINABILITY, OR KULTURENS HUS, LULEÅ'S CULTURAL CENTER, WHICH HOSTS A CONCERT HALL, ART EXHIBITIONS, AND CULTURAL EVENTS. TO CONCLUDE YOUR FINAL DINNER IN LULEÅ, TREAT YOURSELF ONCE MORE TO A MEAL AT RESTAURANG TULLHUSET OR OPT FOR BISTRO K FOR A MORE CASUAL ATMOSPHERE. DELIGHT IN FRESH LOCAL FISH OR SUCCULENT MEAT DISHES. AFTER DINNER, FIND A COZY SPOT BY THE WATER TO REFLECT ON YOUR JOURNEY AND PERHAPS EVEN CATCH A GLIMPSE OF THE NORTHERN LIGHTS, PARTICULARLY DURING THE WINTER MONTHS.



REFERENCE CODE
ATT SWEDEN 2

SWEDEN

EXPLORING CENTRAL SWEDEN THROUGH SCENIC LAKES, TRANQUIL VILLAGES, AND CULTURAL TRADITIONS

Prepare for an unforgettable adventure in the stunning heart of Sweden! From the vibrant capital, Stockholm, steeped in history and culture, to the expansive forests and breathtaking lakes in the west, every corner presents something extraordinary. Allow yourself to be captivated by the charming villages that greet you with their serenity and unmatched natural beauty!

CUSTOMIZABLE ITINERARY FOR THE FOLLOWING CATEGORIES OF TRAVELERS



DISABLED



- HONEYMOONS
- ANNIVERSARIES



OVER 65



- GROUPS
- FAMILIES

IMPORTANT DETAILS



- STOCKHOLM



15 DAYS OR MORE



- CAR
- VAN
- COACH
- MOTORCYCLE





ITINERARY

DAYS 1, 2 & 3 - STOCKHOLM - SWEDEN

BEGIN YOUR UNFORGETTABLE JOURNEY IN STOCKHOLM BY IMMERSING YOURSELF IN THE HISTORIC ALLURE OF GAMLA STAN, THE PICTURESQUE OLD TOWN THAT SERVES AS THE VIBRANT HEART OF THE SWEDISH CAPITAL. HERE, YOU WILL ENCOUNTER NARROW COBBLESTONE STREETS, VIVIDLY COLORED BUILDINGS, AND CAPTIVATING MEDIEVAL ARCHITECTURE. EXPLORE A PLETHORA OF SHOPS, RESTAURANTS, CAFES, AND MUSEUMS, MAKING THIS AREA AN ESSENTIAL DESTINATION FOR ANY TRAVELER. SEIZE THE OPPORTUNITY TO VISIT THE ROYAL PALACE, AN EXTRAORDINARY LANDMARK SITUATED IN THE CENTER OF STOCKHOLM. THIS OFFICIAL RESIDENCE OF THE SWEDISH MONARCH IS A REMARKABLE TOURIST ATTRACTION, FEATURING BREATHTAKING ARCHITECTURE, LAVISH INTERIORS, AND ART COLLECTIONS THAT NARRATE THE STORY OF SWEDEN'S RICH HISTORY AND ROYAL HERITAGE. FOR LUNCH, INDULGE IN TRADITIONAL SWEDISH CUISINE AT ONE OF GAMLA STAN'S MANY INVITING RESTAURANTS. RELISH ICONIC DISHES SUCH AS THE RENOWNED SWEDISH MEATBALLS, GRAVLAX (MARINATED SALMON), OR A DELIGHTFUL BOWL OF PEA SOUP. IN THE AFTERNOON, EMBARK ON A LEISURELY BOAT RIDE AROUND THE ARCHIPELAGO TO APPRECIATE STOCKHOLM'S UNIQUE BEAUTY FROM A DIFFERENT VANTAGE POINT. GLIDE PAST PICTURESQUE ISLANDS ADORNED WITH CHARMING COTTAGES AND VERDANT LANDSCAPES. ENJOY THE REFRESHING SEA BREEZE AS YOU TAKE IN SPECTACULAR VIEWS OF THE CITY SKYLINE FROM THE WATER. CONCLUDE YOUR DAY WITH A VISIT TO THE VASA MUSEUM, A CAPTIVATING MARITIME MUSEUM THAT HOUSES THE WORLD'S ONLY NEARLY INTACT 17TH-CENTURY SHIP: THE VASA. THIS MAJESTIC WARSHIP SANK ON ITS MAIDEN VOYAGE IN 1628 AND WAS SALVAGED IN 1961. THE MUSEUM SHOWCASES THE BEAUTIFULLY PRESERVED VESSEL ALONGSIDE EXHIBITS THAT PROVIDE INSIGHTS INTO ITS HISTORY AND RESTORATION. YOUR SECOND DAY WILL LEAD YOU TO DJURGÅRDEN, A STUNNING ISLAND CELEBRATED FOR ITS NATURAL BEAUTY AND HISTORIC LANDMARKS. HERE, YOU WILL DISCOVER REMARKABLE ATTRACTIONS SUCH AS MUSEUMS, AMUSEMENT PARKS, AND SCENIC WATERFRONT WALKS, APPEALING TO BOTH LOCALS AND TOURISTS ALIKE! BEGIN WITH SKANSEN, AN OPEN-AIR MUSEUM WHERE YOU CAN EXPERIENCE TRADITIONAL SWEDISH RURAL LIFE THROUGH OVER 150 HISTORIC BUILDINGS FROM ACROSS THE NATION. ENGAGE WITH COSTUMED PERFORMERS AND LEARN ABOUT LOCAL CRAFT TRADITIONS! DO NOT OVERLOOK THE ABBA MUSEUM—A MUST-VISIT FOR FANS OF THE ICONIC SWEDISH POP GROUP! EXPLORE INTERACTIVE EXHIBITIONS DEDICATED TO THEIR MUSIC AND TRY ON VIRTUAL ABBA COSTUMES TO UNCOVER THE SECRETS BEHIND THEIR EXTRAORDINARY SUCCESS IN THE MUSIC INDUSTRY. FOR LUNCH, PAUSE AT ONE OF DJURGÅRDEN'S CHARMING CAFÉS OR RESTAURANTS TO SAVOR DELICIOUS FOOD AMIDST NATURE. IN THE AFTERNOON, VISIT THE FOTOGRAFISKA MUSEUM, RENOWNED FOR ITS CONTEMPORARY EXHIBITIONS FEATURING BOTH ESTABLISHED AND EMERGING PHOTOGRAPHERS FROM AROUND THE GLOBE. TAKE ADVANTAGE OF THE MUSEUM'S ACTIVITIES AND RELISH BREATHTAKING VIEWS OF STOCKHOLM FROM THE ROOFTOP BAR! THE EVENING CULMINATES PERFECTLY WITH A STROLL ALONG STRANDVÄGEN—THIS ENCHANTING WATERFRONT BOULEVARD OFFERS STUNNING VIEWS OF THE ARCHIPELAGO AND ELEGANT HISTORIC BUILDINGS. WITH ITS PICTURESQUE TREE-LINED STREETS, COZY CAFÉS, AND UNIQUE BOUTIQUES, STRANDVÄGEN PROMISES AN UNFORGETTABLE EXPERIENCE FOR BOTH LOCALS AND VISITORS! ON YOUR FINAL DAY IN STOCKHOLM, DO NOT MISS THE CHANCE TO EXPLORE THE TRENDSETTING NEIGHBORHOOD OF SÖDERMALM! THIS VIBRANT AND FASHIONABLE DISTRICT IS CELEBRATED FOR ITS BOHEMIAN AMBIANCE, COLORFUL STREETS, AND AN IMPRESSIVE ARRAY OF SHOPS, RESTAURANTS, AND BARS. WITH BREATHTAKING WATERFRONT VIEWS AND CHARMING HISTORIC BUILDINGS ALONGSIDE ART GALLERIES, SÖDERMALM PROVIDES A UNIQUE EXPERIENCE THAT HARMONIOUSLY BLENDS OLD-WORLD CHARM WITH CONTEMPORARY URBAN LIFE. TAKE A BREAK AT ONE OF THE MANY LOCAL CAFÉS! FOR LUNCH, INDULGE IN DELECTABLE STREET FOOD, SAVOR IRRESISTIBLE SWEDISH HOT DOGS, OR TRY A FALAFEL WRAP FROM ONE OF THE NUMEROUS FOOD TRUCKS OR STALLS. IN THE AFTERNOON, EMBARK ON AN ADVENTURE WITH A BOAT TOUR OF STOCKHOLM'S ENCHANTING ARCHIPELAGO! NAVIGATE THROUGH OVER 30,000 ISLANDS AND ISLETS, PASSING PICTURESQUE FISHING VILLAGES AND IDYLIC LANDSCAPES. ABSORB THE TRANQUILITY OF THE SURROUNDING NATURE, AND IF THE WEATHER PERMITS, TAKE A REFRESHING DIP IN THE BALTIC SEA! IN THE EVENING, RETURN TO STOCKHOLM FOR AN UNFORGETTABLE DINNER AT ONE OF THE CITY'S ESTEEMED RESTAURANTS. EXPERIENCE THE AUTHENTIC FLAVORS OF SWEDISH CUISINE OR INDULGE IN INTERNATIONAL OFFERINGS.



ITINERARY

DAY 4 - UPPSALA - SWEDEN

PREPARE TO EXPLORE UPPSALA, A HISTORIC CITY THAT PROMISES TO CAPTIVATE YOU! RENOWNED FOR ITS ESTEEMED UNIVERSITY, EXQUISITE BOTANICAL GARDENS, AND REMARKABLE MEDIEVAL ARCHITECTURE, INCLUDING THE ICONIC UPPSALA CATHEDRAL, THIS CITY BOASTS A RICH CULTURAL HERITAGE AND A VIBRANT STUDENT LIFE THAT TOGETHER CREATE AN IRRESISTIBLE DESTINATION FOR ALL VISITORS. BE SURE TO VISIT UPPSALA CATHEDRAL, KNOWN AS UPPSALA DOMKYRKA: A MASTERPIECE OF GOTHIC ARCHITECTURE AND THE TALLEST CHURCH IN SCANDINAVIA. MARVEL AT THE STUNNING STAINED GLASS WINDOWS, INTRICATE ALTARPIECES, AND UNCOVER A FASCINATING HISTORY THAT DATES BACK TO THE 13TH CENTURY. FURTHERMORE, THE GUSTAVIANUM MUSEUM PRESENTS AN EXTRAORDINARY COLLECTION OF ARTIFACTS FROM ANCIENT CIVILIZATIONS, HISTORIC MEDICAL INSTRUMENTS, AND EXHIBITIONS DETAILING THE UNIVERSITY'S HISTORY AND ITS REMARKABLE SCIENTIFIC DISCOVERIES. HOUSED IN A MAGNIFICENT 17TH-CENTURY BUILDING, IT ALSO FEATURES THE RENOWNED AUGUSTA ART CABINET. CONCLUDE YOUR DAY IN THE BEAUTIFUL BOTANICAL GARDEN, A TRANQUIL OASIS WHERE YOU CAN EXPLORE A DIVERSE ARRAY OF PLANT SPECIES, FROM NATIVE FLORA TO EXOTIC VARIETIES. IT IS AN IDEAL SETTING FOR WANDERING THROUGH ENCHANTING LANDSCAPES, THEMED GARDENS, AND EDUCATIONAL EXHIBITIONS. SPEND THE EVENING SAVORING DINNER IN A COZY LOCAL BISTRO.

DAY 5 - ÖREBRO - SWEDEN

EMBARK ON A JOURNEY TO THE VIBRANT CITY OF ÖREBRO. EXPLORE ITS RICH HISTORY AND ADMIRE THE STUNNING ARCHITECTURE OF THE ICONIC ÖREBRO CASTLE, A HISTORIC FORTRESS SITUATED IN THE CITY'S HEART. ORIGINALLY CONSTRUCTED IN THE LATE 13TH CENTURY, IT HAS FULFILLED VARIOUS ROLES THROUGHOUT THE CENTURIES, RANGING FROM A ROYAL RESIDENCE TO A MILITARY STRONGHOLD. THE CASTLE BOASTS BREATHTAKING ARCHITECTURE, CHARACTERIZED BY IMPOSING TOWERS AND CHARMING MOATS, AND IS ENVELOPED BY A DELIGHTFUL PARK. CURRENTLY, IT ACCOMMODATES A MUSEUM AND OFFERS GUIDED TOURS THAT DELVE INTO ITS INTRIGUING HISTORY AND CULTURAL SIGNIFICANCE. SEIZE THE AFTERNOON TO WANDER THROUGH THE PICTURESQUE STADSPARKEN (CITY PARK), A BEAUTIFULLY LANDSCAPED URBAN OASIS. WITH ITS LUSH GREENERY, WALKING PATHS, AND RECREATIONAL AREAS, IT SERVES AS AN IDEAL SETTING TO UNWIND IN NATURE OR ENGAGE IN OUTDOOR ACTIVITIES WITH THE LOCALS!



ITINERARY

DAY 6 - KARLSKOGA - SWEDEN

DISCOVER KARLSKOGA, A DELIGHTFUL TOWN NESTLED IN THE HEART OF CENTRAL SWEDEN, RENOWNED FOR ITS RICH INDUSTRIAL HERITAGE AND THE BREATHTAKING NATURAL LANDSCAPES THAT ENVELOP IT. HERE, YOU WILL ENCOUNTER AN ENTICING BLEND OF CULTURAL ATTRACTIONS, OUTDOOR PURSUITS, AND A WARM COMMUNITY ATMOSPHERE. DO NOT MISS THE OPPORTUNITY TO VISIT THE ALFRED NOBEL MUSEUM, WHICH HONORS THE LIFE AND LEGACY OF THE ILLUSTRIOUS SWEDISH INVENTOR. IMMERSE YOURSELF IN HISTORY THROUGH CAPTIVATING EXHIBITS THAT SHOWCASE HIS INVENTIONS AND THE ENDURING INFLUENCE OF HIS WORK ON SCIENCE AND SOCIETY. EXPLORE INTERACTIVE DISPLAYS AND GAIN INSIGHTS INTO THE ACHIEVEMENTS OF NOBEL PRIZE LAUREATES. ENJOY A LEISURELY STROLL AROUND THE PICTURESQUE MÖCKELN LAKE, CELEBRATED FOR ITS BEAUTY, TRANQUILITY, AND ABUNDANT RECREATIONAL OPPORTUNITIES. ENCIRCLED BY VERDANT FORESTS, THE LAKE SERVES AS AN IDEAL LOCALE FOR FISHING, SWIMMING, OR HIKING ALONG ITS SCENIC BANKS—A SERENE ENVIRONMENT THAT CAPTIVATES BOTH LOCALS AND VISITORS SEEKING OUTDOOR ADVENTURES!

DAY 7 - KRISTINEHAMN - SWEDEN

CONTINUE TO KRISTINEHAMN, A PICTURESQUE TOWN RENOWNED FOR ITS STUNNING LAKE VISTAS, RICH CULTURAL HERITAGE, AND VIBRANT ART SCENE. THIS DELIGHTFUL DESTINATION PRESENTS HISTORIC SITES TO EXPLORE, EXHILARATING OUTDOOR ACTIVITIES, AND INVITING CAFÉS THAT ARE SURE TO CAPTIVATE YOU. BE SURE TO APPRECIATE PICASSO'S RENOWNED SCULPTURE: A REMARKABLE ABSTRACT PIECE THAT EMBODIES THE ARTIST'S DISTINCTIVE STYLE THROUGH BOLD SHAPES AND DYNAMIC LINES. THIS ICONIC MONUMENT EXEMPLIFIES PICASSO'S GROUNDBREAKING ARTISTIC VISION AND IS A MUST-SEE. TAKE A LEISURELY STROLL ALONG THE TOWN'S ENCHANTING WATERFRONT BEFORE SAVORING DINNER AT ONE OF THE LOCAL RESTAURANTS OFFERING BREATHTAKING LAKE VIEWS.

DAY 8 - KARLSTAD - SWEDEN

TRAVEL TO KARLSTAD, A DELIGHTFUL CITY SITUATED ON THE SHORES OF LAKE VÄNERN, RENOWNED FOR ITS PICTURESQUE WATERFRONT ALONG THE KLARÄLVEN RIVER AND ITS DYNAMIC CULTURAL LANDSCAPE. HERE, YOU WILL DISCOVER AN IDEAL BLEND OF HISTORIC ARCHITECTURE, CONTEMPORARY AMENITIES, AND A WEALTH OF OUTDOOR ACTIVITIES—PERFECT FOR BOTH RELAXATION AND MEMORABLE EXPLORATION. VISIT THE VÄRMLANDS MUSEUM, A PROMINENT CULTURAL INSTITUTION IN KARLSTAD DEDICATED TO HONORING THE ART, HISTORY, AND CULTURE OF THE VÄRMLAND REGION. WITH A VARIETY OF EXHIBITIONS THAT ENCOMPASS CONTEMPORARY ART, HISTORICAL ARTIFACTS, AND LOCAL CRAFTS, THIS MUSEUM SERVES AS A VIBRANT CENTER FOR BOTH RESIDENTS AND VISITORS. ENJOY LEISURELY AFTERNOONS BY THE LAKE OR WANDER THROUGH THE CITY PARKS—BE SURE TO STOP AT THE RENOWNED "SANDGRUNDSUDDEN" BRIDGE, A CHARMING PEDESTRIAN BRIDGE CELEBRATED FOR ITS BREATHTAKING VIEWS. IT IS AN EXCELLENT SPOT FOR A TRANQUIL STROLL WHILE APPRECIATING THE SURROUNDING NATURAL SPLENDOR. THE SUNSET WILL BE TRULY UNFORGETTABLE!



ITINERARY

DAY 9 - SUNNE - SWEDEN

DISCOVER SUNNE, A PICTURESQUE LOCALE CELEBRATED FOR ITS BREATHTAKING LANDSCAPES, VIBRANT CULTURAL HERITAGE, AND ABUNDANT OPPORTUNITIES FOR OUTDOOR RECREATION. THIS ENCHANTING DESTINATION HARMONIOUSLY BLENDS NATURE AND COMMUNITY, MAKING IT IDEAL FOR THOSE IN SEARCH OF TRANQUILITY AND ADVENTURE. BE SURE TO VISIT THE REMARKABLE SUNNE WATER PARK, AN IMPRESSIVE FACILITY FEATURING A VARIETY OF ATTRACTIONS, INCLUDING EXHILARATING SLIDES, INVITING POOLS, AND PLAY AREAS DESIGNED FOR ALL AGES. WITH BOTH INDOOR AND OUTDOOR AMENITIES, IT SERVES AS THE PERFECT VENUE FOR YEAR-ROUND ENJOYMENT OR FOR EXPLORING THE SURROUNDING NATURAL BEAUTY. IN THE EVENING, INDULGE IN A COZY DINNER AT ONE OF THE LOCAL RESTAURANTS!

DAY 10 - TORSBY - SWEDEN

VISIT TORSBY, A CHARMING TOWN IN CENTRAL SWEDEN, CELEBRATED FOR ITS STUNNING NATURAL LANDSCAPES AND OUTDOOR RECREATIONAL OPPORTUNITIES. SERVING AS A GATEWAY TO THE PICTURESQUE VISTAS OF VÄRMLAND COUNTY, TORSBY PRESENTS A PLETHORA OF ACTIVITIES, INCLUDING SKIING, HIKING, AND FISHING. EXPERIENCE THE TORSBY SKI TUNNEL, AN EXCEPTIONAL INDOOR SKIING FACILITY THAT AWAITS YOUR ARRIVAL. HERE, YOU CAN ENJOY AN UNPARALLELED SKIING EXPERIENCE YEAR-ROUND ON A 1.3 KM SLOPE, IDEAL FOR BOTH CROSS-COUNTRY SKIERS AND NOVICES. WITH CONSISTENTLY EXCELLENT SNOW QUALITY, THIS VENUE IS PERFECT FOR TRAINING OR SIMPLY ENJOYING SKIING IN ANY SEASON. BE SURE TO UNWIND IN THE CAFÉ AND TAKE ADVANTAGE OF THE VARIOUS VISITOR SERVICES AVAILABLE. STROLL THROUGH THE HEART OF TORSBY, IMMERSING YOURSELF IN ITS BEAUTIFUL LANDSCAPES AND VIBRANT LOCAL COMMUNITY. THE CENTER FEATURES A DELIGHTFUL BLEND OF TRADITIONAL SHOPS, COZY BARS, AND CULTURAL ATTRACTIONS TO EXPLORE. THANKS TO ITS PRIME LOCATION NEAR NATURE, WITH FORESTS AND RIVERS AT YOUR DOORSTEP, TORSBY SERVES AS AN IDEAL BASE FOR OUTDOOR ACTIVITIES THROUGHOUT THE YEAR. DISCOVER LOCAL SHOPS AND BRING HOME UNIQUE SOUVENIRS! DO NOT MISS THE CHANCE TO VENTURE TO HAGFORS FOR A HIKE IN THE STUNNING FINNSKOGEN (THE FINNS' FOREST). THE BREATHTAKING TRAILS WILL LEAVE YOU IN AWE! VISIT THE TORSBY MUSEUM, WHERE LOCAL HISTORY IS BROUGHT TO LIFE THROUGH CAPTIVATING EXHIBITIONS SHOWCASING THE REGION'S CULTURAL HERITAGE. EXPLORE THE TRADITIONAL ART AND NARRATIVES THAT RENDER THIS AREA SO DISTINCTIVE. TEMPORARY EVENTS AND EXHIBITIONS ARE FREQUENTLY HELD, CELEBRATING THE REGION'S NATURAL BEAUTY AND RICH HISTORY. AFTER IMMERSING YOURSELF IN CULTURE, TAKE A MOMENT TO RELAX IN ONE OF THE NEARBY CAFÉS AND SAVOR A DELICIOUS SWEDISH SANDWICH!

DAY 11 - FILIPSTAD - SWEDEN

VISIT FILIPSTAD, A DELIGHTFUL TOWN RENOWNED FOR ITS RICH HISTORY AND STUNNING NATURAL LANDSCAPES! HERE, YOU WILL ENCOUNTER PICTURESQUE SCENERY, HISTORIC ARCHITECTURE, AND A WELCOMING ATMOSPHERE THAT WILL MAKE YOU FEEL AT HOME IMMEDIATELY. DISCOVER THE FILIPSTAD MINING MUSEUM, WHICH HONORS THE REGION'S MINING HERITAGE WITH EXHIBITS ON LOCAL GEOLOGY AND MINING TECHNIQUES. EXPLORE HISTORICAL ARTIFACTS AND INTERACTIVE DISPLAYS THAT ILLUSTRATE HOW MINING HAS INFLUENCED FILIPSTAD. CONCLUDE YOUR DAY WITH A LEISURELY STROLL THROUGH THE TOWN CENTER AND SAVOR THE LOCAL CUISINE ON A TRANQUIL EVENING!

DAY 12 - LEKSAND - SWEDEN

VISIT LEKSAND, A DELIGHTFUL TOWN IN CENTRAL SWEDEN RENOWNED FOR ITS STUNNING LANDSCAPES, TRADITIONAL WOODEN HOUSES, AND PROXIMITY TO LAKE SILJAN. THIS HARMONIOUS BLEND OF CULTURAL HERITAGE AND EXHILARATING OUTDOOR ACTIVITIES RENDERS LEKSAND A FAVORED DESTINATION FOR BOTH LOCALS AND TOURISTS. ENGAGE IN VIBRANT ANNUAL EVENTS SUCH AS THE LEKSAND SUMMER MARKET OR THE FOLK FESTIVALS BY LAKE SILJAN. EXPLORE LEKSAND CHURCH, A WOODEN ARCHITECTURAL GEM FROM THE 19TH CENTURY, FEATURING INTRICATE INTERIOR DECORATIONS AND A SOARING SPIRE; HERE, YOU CAN RELISH PICTURESQUE VIEWS OF LAKE SILJAN WHILE STROLLING ALONG ITS SHORES. IF YOU VISIT DURING THE SUMMER, BE SURE TO SWIM OR RENT A KAYAK—AN EXPERIENCE YOU WILL NOT FORGET!

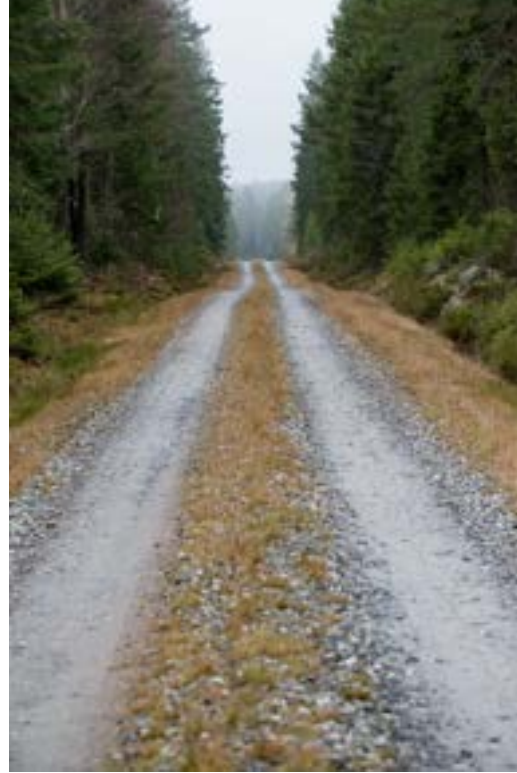

ITINERARY

DAY 13 - BORLÄNGE - SWEDEN

PREPARE TO IMMERSE YOURSELF IN BORLÄNGE, A DYNAMIC CITY IN CENTRAL SWEDEN RENOWNED FOR ITS EXTENSIVE INDUSTRIAL HERITAGE AND STUNNING NATURAL LANDSCAPES. BORLÄNGE SERVES AS A GENUINE CULTURAL AND EDUCATIONAL CENTER, BOASTING CHARMING PARKS, ENGAGING MUSEUMS, AND A WEALTH OF RECREATIONAL ACTIVITIES. WINTER SPORTS AFICIONADOS WILL APPRECIATE ROMME ALPIN, A PREMIER SKI RESORT THAT DRAWS VISITORS FROM FAR AND WIDE. BE SURE TO EXPLORE KUPOLEN MALL, WHERE YOU CAN DISCOVER A DIVERSE ARRAY OF PRODUCTS, FROM FASHION TO ELECTRONICS, ALL WITHIN A WELCOMING ENVIRONMENT THAT ALSO FEATURES DELIGHTFUL DINING OPTIONS. FOR HISTORY ENTHUSIASTS, A VISIT TO THE FALU MINE IS ESSENTIAL; THIS HISTORIC SITE WAS PIVOTAL TO THE SWEDISH MINING INDUSTRY FROM THE 16TH TO THE 18TH CENTURY AND NOW FUNCTIONS AS AN EDUCATIONAL MUSEUM, ILLUSTRATING HOW MINING HAS INFLUENCED THE NATION'S ECONOMY. LASTLY, DO NOT OVERLOOK THE DALARNA MUSEUM, WHICH HIGHLIGHTS THE RICH CULTURAL HERITAGE AND HISTORY OF THE DALARNA REGION. IT PRESENTS A VARIETY OF EXHIBITS THAT SHOWCASE LOCAL ART, TRADITIONAL CRAFTS, AND HISTORICAL ARTIFACTS, PROVIDING VISITORS WITH VALUABLE INSIGHTS INTO THE AREA'S DISTINCTIVE TRADITIONS AND LIFESTYLE.

DAY 14 - RÄTTVIK - SWEDEN

EMBARK ON A JOURNEY TO DISCOVER RÄTTVIK, A DELIGHTFUL TOWN THAT WILL CAPTIVATE YOU WITH ITS STUNNING VISTAS OF LAKE SILJAN AND ITS RICH CULTURAL HERITAGE. HERE, YOU WILL ENCOUNTER A DIVERSE ARRAY OF OUTDOOR ACTIVITIES, HISTORICAL LANDMARKS, AND LOCAL CRAFTS THAT RENDER THIS DESTINATION IRRESISTIBLE TO BOTH TOURISTS AND RESIDENTS. STROLL ALONG THE PIER AND VISIT THE EXQUISITE WOODEN CHURCH, RENOWNED FOR ITS DISTINCTIVE ARCHITECTURE AND BREATHTAKING LOCATION ON LAKE SILJAN. CONSTRUCTED IN THE 17TH CENTURY, THIS CHURCH FEATURES A SOARING SPIRE AND INTRICATE INTERIOR DECORATIONS, SERVING AS A VITAL HUB FOR COMMUNITY EVENTS. FOR THE ADVENTUROUS, DO NOT MISS THE HIKE TO RÄTTVIK RIDGE, WHERE YOU CAN ENJOY UNFORGETTABLE VIEWS OF LAKE SILJAN AND IMMERSE YOURSELF IN THE BEAUTY OF NATURE WHILE EXPLORING EXHILARATING TRAILS.

DAY 15 - MORA - SWEDEN

DISCOVER MORA, A PICTURESQUE TOWN CELEBRATED FOR ITS EXCEPTIONAL CULTURAL HERITAGE AND STUNNING NATURAL LANDSCAPES. RENOWNED FOR ITS TRADITIONAL DALARNA HORSE CRAFTSMANSHIP, MORA SERVES AS THE GATEWAY TO THE ENCHANTING LAKE SILJAN REGION. THIS DELIGHTFUL DESTINATION OFFERS AN IDEAL BLEND OF OUTDOOR ACTIVITIES, HISTORICAL LANDMARKS, AND VIBRANT LOCAL FESTIVALS. BE SURE TO VISIT THE ZORN MUSEUM, DEDICATED TO THE WORKS OF THE ESTEEMED SWEDISH PAINTER ANDERS ZORN. APPRECIATE THE REMARKABLE COLLECTION OF PAINTINGS, SCULPTURES, AND ENGRAVINGS THAT NARRATE THE STORY OF HIS ARTISTIC JOURNEY WITHIN A CAPTIVATING ENVIRONMENT. ADDITIONALLY, TAKE A LEISURELY STROLL THROUGH THE CHARMING MORA PARK, A VERDANT OASIS IN THE CITY CENTER WHERE YOU CAN UNWIND AND PARTAKE IN COMMUNITY EVENTS AMIDST A TRANQUIL ATMOSPHERE. CONCLUDE YOUR EVENING WITH A DELECTABLE TRADITIONAL SWEDISH MEAL!



REFERENCE CODE
ATT SWEDEN 3

SWEDEN

EXPLORE THE CAPTIVATING LANDSCAPES OF SOUTHERN SWEDEN: A REMARKABLE BLEND OF URBAN SOPHISTICATION AND PASTORAL ALLURE, POISED TO PROVIDE AN EXTRAORDINARY ARRAY OF EXPERIENCES FOR BOTH HISTORY ENTHUSIASTS AND NATURE AFICIONADOS

Immerse yourself in the hidden treasures of Southern Sweden: discover remarkable islands adorned with charming villages, all set against a backdrop of natural tranquility, where peace and serenity prevail. Additionally, do not overlook the relaxed cities, poised to enchant you with a plethora of engaging activities!

CUSTOMIZABLE ITINERARY FOR THE FOLLOWING CATEGORIES OF TRAVELERS



DISABLED



- HONEYMOONS
- ANNIVERSARIES



OVER 65



- GROUPS
- FAMILIES

IMPORTANT DETAILS



- MALMÖ



17 DAYS OR MORE



- CAR
- VAN
- COACH
- MOTORCYCLE





ITINERARY

DAYS 1 & 2 - MALMÖ - SWEDEN

EMBARK ON AN EXTRAORDINARY ADVENTURE IN MALMÖ, A DYNAMIC CITY RENOWNED FOR ITS MODERN ARCHITECTURE AND PICTURESQUE PARKS. WANDER THROUGH THE ENCHANTING KUNGSPARKEN, A SERENE OASIS FEATURING STUNNING LANDSCAPES, VERDANT GREENERY, AND AN ATMOSPHERE OF TRANQUILITY. HERE, YOU WILL ENCOUNTER CHARMING PATHWAYS, PEACEFUL PONDS, AND HISTORICAL MONUMENTS, MAKING IT THE PERFECT LOCALE FOR RELAXATION AND LEISURELY STROLLS. SEIZE THE OPPORTUNITY TO VISIT THE ICONIC TURNING TORSO, AN EXCEPTIONAL SKYSCRAPER DESIGNED BY ARCHITECT SANTIAGO CALATRAVA. STANDING AT 190 METERS, ITS UNIQUE FORM REMINISCENT OF A HUMAN TORSO MAKES IT THE TALLEST BUILDING IN SCANDINAVIA, OFFERING BREATHTAKING VIEWS OF THE ÖRESUND STRAIT. CONCLUDE YOUR DAY WITH DINNER AT ONE OF THE LOCAL RESTAURANTS, SAVORING THE DELECTABLE SWEDISH MEATBALLS. CONTINUE YOUR EXPLORATION ON THE SECOND DAY BY VISITING MALMÖHUS CASTLE, A HISTORIC FORTRESS DATING BACK TO THE 15TH CENTURY THAT HAS FULFILLED VARIOUS ROLES THROUGHOUT HISTORY, FROM ROYAL RESIDENCE TO PRISON AND MILITARY BARRACKS. TODAY, IT HOUSES SEVERAL MUSEUMS, INCLUDING THE MALMÖ MUSEUM, WHERE YOU CAN IMMERSE YOURSELF IN LOCAL ART AND HISTORY. BE SURE TO VISIT THE BEAUTIFUL RIBERSBORGSSTRANDEN BEACH. WITH ITS EXPANSIVE SANDY SHORES AND STUNNING VISTAS OF THE ÖRESUND STRAIT, IT IS IDEAL FOR SUNBATHING OR LEISURELY WALKS. THE BEACH ALSO FEATURES CAFÉS AND PLAYGROUNDS, MAKING IT AN EXCELLENT DESTINATION FOR FAMILIES SEEKING RELAXATION. DO NOT OVERLOOK MALMÖ SALUHALL, A VIBRANT FOOD MARKET SITUATED IN THE CITY CENTER! HERE, YOU WILL DISCOVER AN INCREDIBLE ARRAY OF VENDORS OFFERING FRESH PRODUCE, ARTISANAL CHEESES, GOURMET STREET FOOD, AND IRRESISTIBLE SWEETS. IT IS THE PERFECT VENUE TO INDULGE IN DELICIOUS CUISINE AND EXPLORE THE LOCAL CULINARY CULTURE. FINALLY, DO NOT MISS AN EVENING STROLL ACROSS THE ÖRESUND BRIDGE: THIS ENGINEERING MARVEL CONNECTS SWEDEN TO DENMARK WITH ITS 16 KILOMETERS OF BRIDGE AND TUNNEL! ENJOY SPECTACULAR VIEWS OF THE ÖRESUND STRAIT AS YOU TRAVERSE THIS ICONIC SYMBOL OF SCANDINAVIAN UNITY.

DAY 3 - LUND - SWEDEN

EXPLORE THE ENCHANTING UNIVERSITY CITY OF LUND! SEIZE THE OPPORTUNITY TO VISIT THE MAGNIFICENT LUND CATHEDRAL, ALSO REFERRED TO AS LUNDS DOMKYRKA. THIS ROMANESQUE CHURCH, CONSTRUCTED IN THE 12TH CENTURY, STANDS AS AN ARCHITECTURAL MARVEL WITH ITS TWIN TOWERS AND EXQUISITE STONEMWORK. THE INTERIOR IS TRULY AWE-INSPIRING, FEATURING A REMARKABLE ASTRONOMICAL CLOCK AND A RICH HISTORY THAT NARRATES THE REGION'S MEDIEVAL HERITAGE. FURTHERMORE, THE LUND UNIVERSITY HISTORICAL MUSEUM PRESENTS A CAPTIVATING COLLECTION OF ARTIFACTS THAT HONOR SIGNIFICANT CONTRIBUTIONS TO EDUCATION AND RESEARCH. WITH DISPLAYS ON ARCHAEOLOGY, CULTURAL, AND NATURAL HISTORY, IT IS AN ESSENTIAL DESTINATION FOR ENTHUSIASTS OF LOCAL HERITAGE! UNWIND IN THE SPLENDID BOTANICAL GARDEN, A SPACIOUS SANCTUARY THAT SHOWCASES A DIVERSE ARRAY OF PLANTS FROM AROUND THE GLOBE. ENJOY THE TRANQUIL PATHWAYS AND INFORMATIVE EXHIBITS ON BIODIVERSITY BEFORE SAVORING A COFFEE IN ONE OF THE CHARMING LOCAL CAFÉS. IT IS THE PERFECT OUTING BEFORE RETURNING TO MALMÖ!



ITINERARY

DAY 4 - YSTAD - SWEDEN

PREPARE TO DISCOVER YSTAD, A CHARMING COASTAL TOWN THAT IS SURE TO ENCHANT YOU. STROLL THROUGH THE MEDIEVAL STREETS AND VISIT THE CAPTIVATING YSTAD ABBEY, AN ANCIENT FRANCISCAN MONASTERY ESTABLISHED IN THE 13TH CENTURY. ITS MEDIEVAL ARCHITECTURE AND SPLENDID GARDENS RENDER IT A SIGNIFICANT CULTURAL LANDMARK NOT TO BE OVERLOOKED. THE ABBEY'S TRANQUIL AMBIANCE DRAWS VISITORS WITH INTERESTS IN HISTORY, ARCHITECTURE, AND SPIRITUALITY. IN THE AFTERNOON, PROCEED TO ALES STENAR, OFTEN DUBBED THE "SWEDISH STONEHENGE." THIS REMARKABLE MEGALITHIC MONUMENT COMPRISES 59 BOULDERS ARRANGED IN THE FORM OF A SHIP AND MEASURES APPROXIMATELY 67 METERS IN LENGTH. DATING BACK TO THE NORDIC IRON AGE, IT PROVIDES STUNNING VIEWS OF THE ÖRESUND STRAIT AND SERVES AS AN EXCELLENT DESTINATION FOR HISTORY ENTHUSIASTS AND ADVENTUROUS TRAVELERS. CONCLUDE YOUR DAY WITH A DELIGHTFUL DINNER IN YSTAD BEFORE RETURNING TO MALMÖ.

DAY 5 - KRISTIANSTAD - SWEDEN

TRAVEL TO KRISTIANSTAD, RENOWNED FOR ITS PICTURESQUE PARKS AND CANALS! SEIZE THE OPPORTUNITY TO VISIT NATURUM VATTENRIKET, A VISITOR CENTER LOCATED WITHIN THE VATTENRIKET BIOSPHERE RESERVE. HERE, YOU CAN EXPLORE CAPTIVATING EXHIBITIONS ABOUT THE DISTINCTIVE WETLAND ECOSYSTEM, AS WELL AS ENJOY HIKING TRAILS AND EXCEPTIONAL BIRDWATCHING OPPORTUNITIES. IT IS AN IDEAL DESTINATION FOR NATURE ENTHUSIASTS! SPEND AN UNFORGETTABLE AFTERNOON DISCOVERING TIVOLIPARKEN AND TAKE A LEISURELY STROLL ALONG THE WATER.

DAY 6 - KARLSKRONA - SWEDEN

PREPARE FOR AN EXCURSION TO KARLSKRONA, A UNESCO WORLD HERITAGE SITE! IMMERSE YOURSELF IN NAVAL HISTORY AT THE MARITIME MUSEUM, WHERE THE REGION'S RICH MARITIME HERITAGE IS VIVIDLY SHOWCASED THROUGH EXHIBITS ON SHIPBUILDING, NAVIGATION, AND THE CULTURAL SIGNIFICANCE OF THE SEA. THE INTERACTIVE DISPLAYS AND COLLECTION OF HISTORIC VESSELS PROMISE TO CREATE A MEMORABLE EXPERIENCE FOR ALL VISITORS. STROLL THROUGH THE CITY'S PICTURESQUE STREETS AND BE SURE TO EXPLORE THE CAPTIVATING ISLAND OF STUMHOLMEN, RENOWNED FOR ITS SCENIC BEAUTY AND HISTORICAL IMPORTANCE. ENJOY STUNNING WATERFRONT VIEWS, WALKING TRAILS, AND RECREATIONAL AREAS; IT IS A FAVORED DESTINATION FOR BOTH LOCALS AND TOURISTS SEEKING RELAXATION!

DAY 7 - RONNEBY AND BRÄKNE-HOBY - SWEDEN

HEAD TO RONNEBY, RENOWNED FOR ITS EXQUISITE PARKS! VISIT RONNEBY BRUNNSPARK, CELEBRATED FOR ITS BREATHTAKING SCENERY, HISTORIC ARCHITECTURE, AND TRANQUIL AMBIANCE. DISCOVER VERDANT GARDENS, WALKING PATHS, AND NUMEROUS RECREATIONAL AMENITIES, A PLEASURE FOR BOTH RESIDENTS AND VISITORS IN SEARCH OF SERENITY IN NATURE. IN THE AFTERNOON, EMBARK ON A BRIEF EXCURSION TO BRÄKNE-HOBY TO EXPLORE THIS IDYLIC VILLAGE AND ITS ENCHANTING SURROUNDINGS.



ITINERARY

DAY 8 - KALMAR - SWEDEN

DISCOVER KALMAR, A CITY RICH IN HISTORY! VISIT KALMAR CASTLE, A MAGNIFICENT FORTRESS RENOWNED FOR ITS WELL-PRESERVED RENAISSANCE ARCHITECTURE AND ITS INTRIGUING HISTORY THAT DATES BACK TO THE 12TH CENTURY. THIS CASTLE PLAYED A PIVOTAL ROLE IN SWEDISH DEFENSE AND POLITICS DURING THE KALMAR UNION. EXPLORE THE SPLENDID GARDENS AND MUSEUMS, AND PARTAKE IN GUIDED TOURS THAT WILL ILLUMINATE ITS CAPTIVATING PAST AS YOU MEANDER THROUGH THE CHARMING OLD TOWN. CONCLUDE YOUR VISIT WITH A LEISURELY STROLL ALONG THE WATERFRONT, FOLLOWED BY DINNER AT A LOCAL RESTAURANT SPECIALIZING IN FRESH SEAFOOD. IF TIME ALLOWS, SEIZE THE OPPORTUNITY TO VISIT THE NEARBY ISLAND OF ÖLAND, A TRUE SCENIC PARADISE FEATURING STUNNING SANDY BEACHES, PICTURESQUE VILLAGES, AND ANCIENT STONE CHURCHES. IDEAL FOR OUTDOOR ACTIVITIES SUCH AS CYCLING AND HIKING, YOU WILL ALSO DISCOVER THE ÖLAND HERITAGE MUSEUM NESTLED WITHIN THE UNESCO WORLD HERITAGE SITE!

DAY 9 - ÖLAND ISLAND - SWEDEN

DISCOVER THE ALLURE OF ÖLAND, AN ISLAND CELEBRATED FOR ITS STUNNING LANDSCAPES AND EXQUISITE BEACHES. SEIZE THE OPPORTUNITY TO EXPLORE BORGHOLM CASTLE, A HISTORIC FORTRESS THAT DATES BACK TO THE 13TH CENTURY. ONCE A ROYAL RESIDENCE, THIS MAGNIFICENT CASTLE HAS BEEN METICULOUSLY RESTORED OVER THE YEARS, OFFERING CAPTIVATING RUINS, BREATHTAKING VIEWS OF THE SURROUNDING SCENERY, AND UNMISSABLE CULTURAL EVENTS. ADDITIONALLY, DO NOT OVERLOOK THE LÅNGE JAN LIGHTHOUSE. WITH ITS STRIKING WHITE TOWER STANDING AT 41 METERS, IT RANKS AMONG THE TALLEST LIGHTHOUSES IN SWEDEN. INAUGURATED IN 1785, IT GUIDES VESSELS THROUGH A PICTURESQUE NATURAL ENVIRONMENT. UNWIND WITH A PICNIC ON THE BEACH AND DISCOVER THE ISLAND'S ENCHANTING VILLAGES.

DAY 10 - VÄXJÖ - SWEDEN

EXPLORE VÄXJÖ, RENOWNED FOR ITS SHIMMERING LAKES AND VERDANT FORESTS! VISIT VÄXJÖ CATHEDRAL, A GOTHIC ARCHITECTURAL MASTERPIECE SITUATED IN THE CITY'S CENTER. CONSTRUCTED IN THE 12TH CENTURY AND EMBELLISHED WITH EXQUISITE STAINED GLASS WINDOWS AND INTRICATE WOODWORK, THE CATHEDRAL SERVES AS A SIGNIFICANT CULTURAL LANDMARK, ATTRACTING VISITORS WITH ITS HISTORICAL IMPORTANCE AND ENDURING BEAUTY. BE SURE TO EXPERIENCE THE SWEDISH GLASS MUSEUM, WHERE YOU CAN ADMIRE BREATHTAKING GLASS ART THAT HIGHLIGHTS THE REGION'S RICH CRAFTSMANSHIP TRADITION, AS WELL AS THE SMÅLANDS MUSEUM, WHICH DELVES INTO THE AREA'S CULTURE AND HISTORY. ENJOY AN UNFORGETTABLE AFTERNOON WANDERING THROUGH LJUNGBYHOLM AND IMMERSING YOURSELF IN THE TRANQUILITY OF NATURE!

DAY 11 - HALMSTAD - SWEDEN

VISIT HALMSTAD, A PICTURESQUE COASTAL CITY RENOWNED FOR ITS ENCHANTING BEACHES. SPEND THE DAY UNWINDING AT THE FAMOUS TYLÖSAND BEACH, WHERE THE SANDY EXPANSE IS PERFECT FOR SUNBATHING, SWIMMING, OR ENGAGING IN WATER SPORTS AMIDST THE CRYSTAL-CLEAR WATERS AND VIBRANT SUMMER AMBIANCE. ALTERNATIVELY, DISCOVER HALMSTAD CASTLE, A HISTORIC RENAISSANCE FORTRESS THAT HAS FUNCTIONED AS BOTH A ROYAL RESIDENCE AND AN ADMINISTRATIVE CENTER. ENCIRCLED BY BEAUTIFUL GARDENS, THIS CASTLE PROVIDES A CAPTIVATING GLIMPSE INTO LOCAL HISTORY. CONCLUDE YOUR DAY WITH A ROMANTIC DINNER BY THE SEA, FOLLOWED BY A LEISURELY STROLL ALONG THE PROMENADE.



ITINERARY

DAY 12 - BÅSTAD TO LAHOLM - SWEDEN

EMBARK ON AN UNFORGETTABLE JOURNEY TO BÅSTAD, A CHARMING COASTAL TOWN CELEBRATED FOR ITS STUNNING BEACHES AND LIVELY AMBIANCE. THIS DESTINATION IS PARTICULARLY APPEALING TO TENNIS ENTHUSIASTS, THANKS TO THE ANNUAL SWEDISH OPEN. REVEL IN THE BREATHTAKING VISTAS THAT RENDER BÅSTAD PERFECT FOR OUTDOOR PURSUITS AND RELAXATION. DISCOVER THE DELIGHTFUL TOWN WHILE SAVORING IRRESISTIBLE LOCAL CONFECTIONS. IN THE AFTERNOON, VISIT LAHOLM, WHERE HISTORICAL ARCHITECTURAL GEMS ARE NESTLED AMIDST PICTURESQUE LANDSCAPES NEAR THE EXQUISITE BEACHES OF KATTEGAT. A HARMONIOUS BLEND OF CULTURAL HERITAGE AND CONTEMPORARY ELEGANCE AWAITS YOU!

DAYS 13, 14 & 15 - GOTHENBURG AND THE ARCHIPELAGO - SWEDEN

YOUR ADVENTURE CONTINUES IN GOTHENBURG! BEGIN WITH A LEISURELY STROLL THROUGH THE ENCHANTING HAGA DISTRICT, THE HISTORIC CORE OF GOTHENBURG. ITS COBBLESTONE STREETS, ADORNED WITH CHARMING WOODEN HOUSES, DISTINCTIVE BOUTIQUES, AND ARTISAN WORKSHOPS, PROVIDE AN IDEAL SETTING FOR SHOPPING AND OBSERVING THE VIBRANT LOCAL LIFE. DO NOT MISS THE CHANCE TO VISIT THE FISH CHURCH (FESKEKÛRKA), AN ICONIC FISH MARKET DISTINGUISHED BY ITS CHURCH-LIKE ARCHITECTURE. HERE, YOU WILL DISCOVER AN IMPRESSIVE SELECTION OF FRESH FISH AND LOCAL DELICACIES—BE SURE TO SAMPLE THE PRAWN SANDWICH OR SMOKED SALMON! FOLLOWING LUNCH, IMMERSE YOURSELF IN THE BEAUTY OF THE CANALS WITH AN EXHILARATING BOAT TOUR. THIS OFFERS A UNIQUE PERSPECTIVE OF GOTHENBURG WHILE IMPARTING INSIGHTS INTO ITS CAPTIVATING HISTORY. THE VIEWS WILL LEAVE YOU IN AWE! FOR DINNER, INDULGE IN THE DELIGHTS OF KAFÉ MAGASINET, A CHARMING RESTAURANT HOUSED IN A FORMER WAREHOUSE. HERE, YOU CAN SAVOR EXQUISITE SWEDISH DISHES WITH A CONTEMPORARY TWIST. CONCLUDE THE EVENING WITH A STROLL ALONG AVENYN, GOTHENBURG'S MAIN BOULEVARD. THE NIGHT COMES ALIVE WITH INVITING BARS AND CAFES—STOP FOR A DRINK IF YOU WISH TO UNWIND! THE SECOND DAY IS DEVOTED TO THE UNIVERSEUM, AN EXTRAORDINARY SCIENCE CENTER AND MUSEUM IN GOTHENBURG. FEATURING INTERACTIVE EXHIBITS ON TECHNOLOGY, NATURAL SCIENCES, AND THE ENVIRONMENT, IT CATERES TO ALL AGES. DO NOT OVERLOOK THE AQUARIUM AND THE RAINFOREST EXHIBITION—UNFORGETTABLE EDUCATIONAL EXPERIENCES AWAIT YOU! ADDITIONALLY, VISIT THE BOTANICAL GARDEN—175 HECTARES OF PRISTINE NATURAL BEAUTY SHOWCASING PLANTS FROM AROUND THE GLOBE! ESTABLISHED IN THE LATE 19TH CENTURY, IT OFFERS BREATHTAKING LANDSCAPES, GREENHOUSES, AND THEMED GARDENS, PERFECT FOR THOSE SEEKING RELAXATION AMIDST NATURE. FOR DINNER, INDULGE IN A GOURMET EXPERIENCE AT SJÛMAGASINET, RENOWNED FOR ITS EXQUISITE SEAFOOD. THE ENCHANTING AMBIANCE, COUPLED WITH VIEWS OF THE HARBOR, WILL CREATE A TRULY MEMORABLE DINING EXPERIENCE. FINALLY, MAKE YOUR WAY TO LISEBERG AMUSEMENT PARK! ONE OF SCANDINAVIA'S LARGEST, IT BOASTS THRILLING RIDES, FAMILY ATTRACTIONS, AND BEAUTIFUL GARDENS. DO NOT MISS THE ICONIC ROLLER COASTERS LIKE HELIX AND BALDER! ENJOY THE RIDES AND GAMES, AND PERHAPS DISCOVER IF THERE IS A LIVE SHOW—THIS WILL BE A NIGHT TO REMEMBER! ON DAY THREE, TAKE THE FERRY FROM SALTHOLMEN, A PICTURESQUE COASTAL TOWN IN GOTHENBURG, CELEBRATED FOR ITS STUNNING VIEWS AND CONNECTIONS TO THE BEAUTIFUL SURROUNDING ARCHIPELAGO. THIS SERVES AS THE PERFECT LAUNCH POINT FOR EXCITING EXCURSIONS TO THE ENCHANTING ISLANDS OF THE ARCHIPELAGO. BRÄNNÛ GREETES YOU WITH ITS CHARACTERISTIC WOODEN HOUSES, SPECTACULAR COASTAL VISTAS, AND A TRANQUIL ATMOSPHERE. HERE, YOU CAN EXPLORE NATURE TRAILS, SAVOR DELICIOUS LOCAL SEAFOOD, AND IMMERSE YOURSELF IN THE RELAXED LIFESTYLE OF THE SWEDISH ISLANDS. DO NOT MISS STYRSÛ, WITH ITS CAPTIVATING COASTAL LANDSCAPES AND THE TRANQUILITY IT OFFERS; YOU WILL FIND WONDERFUL HIKING TRAILS, BREATHTAKING SEA VIEWS, AND AMPLE OUTDOOR ACTIVITIES SUCH AS SWIMMING AND KAYAKING! ENJOY LUNCH AT ONE OF THE QUIANT LOCAL BARS—THE FRESH SEAFOOD IS A MUST! RETURN TO THE CITY IN THE LATE AFTERNOON, AND FOR DINNER, TREAT YOURSELF TO AN EVENING OF DELECTABLE MEXICAN CUISINE AT PUTA MADRE. IT IS THE PERFECT VENUE TO CONCLUDE YOUR ADVENTURE! IF YOU STILL HAVE ENERGY, SEEK OUT A COZY BAR TO ENJOY A DRINK AND REFLECT ON THE UNFORGETTABLE MOMENTS OF YOUR TRIP TO GOTHENBURG!



ITINERARY

DAY 16 - HELSINGBORG AND HELSINGØR - SWEDEN AND DENMARK

EXPLORE THE VIBRANT CITY OF HELSINGBORG, A HISTORICAL GEM! SEIZE THE OPPORTUNITY TO VISIT THE HISTORIC KÄRNAN TOWER, AN IMPOSING MEDIEVAL STRUCTURE THAT RISES PROMINENTLY IN THE HEART OF SOUTHERN SWEDEN. ORIGINALLY PART OF A GRAND 14TH-CENTURY FORTRESS, THIS TOWER SERVES AS A SYMBOL OF THE CITY AND PROVIDES BREATHTAKING VIEWS OF THE ÖRESUND STRAIT. IT IS AN ESSENTIAL DESTINATION FOR ENTHUSIASTS OF HISTORY AND CULTURE. ADDITIONALLY, MAKE THE MOST OF THE DUNKERS KULTURHUS, A DYNAMIC CULTURAL CENTER WHERE ART, MUSIC, AND COMMUNITY CONVERGE. DISCOVER CAPTIVATING GALLERIES, ENGAGING PERFORMANCE VENUES, AND A COZY CAFÉ WITHIN THIS ARCHITECTURALLY REMARKABLE BUILDING THAT OFFERS STUNNING VISTAS. AND REMEMBER: TAKE THE FERRY TO HELSINGØR IN DENMARK TO EXPLORE THE LEGENDARY KRONBORG CASTLE, THE ICONIC BACKDROP OF SHAKESPEARE'S HAMLET!

DAY 17 - TRELLEBORG - SWEDEN

SPEND THE DAY IN TRELLEBORG, RENOWNED FOR ITS CAPTIVATING VIKING HISTORY! EXPLORE THE TRELLEBORG MUSEUM AND ADMIRE THE CIRCULAR VIKING FORTIFICATION KNOWN AS "TRELLEBORG," A REMARKABLY PRESERVED EXAMPLE OF VIKING AGE DEFENSES. DATING BACK TO THE LATE 10TH CENTURY, THIS EXTRAORDINARY STRUCTURE SHOWCASES IMPRESSIVE EARTHWORKS AND WOODEN CONSTRUCTIONS THAT NARRATE THE STORY OF THE VIKINGS' MILITARY AND SOCIAL ORGANIZATIONS. IMMERSE YOURSELF IN VIKING LIFE AND CULTURE THROUGH THE RECONSTRUCTED BUILDINGS AND ARCHAEOLOGICAL ARTIFACTS ON DISPLAY. BEFORE RETURNING TO MALMÖ, INDULGE IN A LEISURELY AFTERNOON ON THE BEACH!



REFERENCE CODE
ATT FINLAND 1

FINLAND

DISCOVER THE REMARKABLE SOUTHERN FINLAND: THE MOST DYNAMIC AND POPULOUS REGION IN THE COUNTRY, STEEPED IN UNPARALLELED CULTURAL HERITAGE! A GENUINE TREASURE TROVE OF STUNNING ATTRACTIONS AND ESSENTIAL HISTORICAL SITES

Explore the stunning landscapes of Southern Finland, where captivating seascapes, picturesque historic cities, and verdant northern taiga await! Be sure to visit Helsinki, the Finnish capital affectionately referred to as the "Daughter of the Baltic," which serves as the vibrant center of the nation's politics, economy, and culture

CUSTOMIZABLE ITINERARY FOR THE FOLLOWING CATEGORIES OF TRAVELERS



DISABLED



- HONEYMOONS
- ANNIVERSARIES



OVER 65



- GROUPS
- FAMILIES

IMPORTANT DETAILS



- HELSINKI



12 DAYS OR MORE



- CAR
- VAN
- COACH
- MOTORCYCLE





ITINERARY

DAYS 1, 2 & 3 - HELSINKI - FINLAND

BEGIN YOUR JOURNEY IN HELSINKI, THE VIBRANT CAPITAL OF FINLAND, WHICH WILL ENCHANT YOU WITH ITS REMARKABLE ARCHITECTURE, INTRIGUING HISTORY, AND PICTURESQUE WATERFRONT. EXPERIENCE A HARMONIOUS BLEND OF MODERN DESIGN AND TRADITIONAL FINNISH CULTURE. EXPLORE THE CITY CENTER BY VISITING THE ICONIC SENATE SQUARE, A HISTORIC LANDMARK NESTLED IN THE HEART OF HELSINKI, SURROUNDED BY EXQUISITE NEOCLASSICAL BUILDINGS, INCLUDING THE MAJESTIC CATHEDRAL, KNOWN AS TUOMIOKIRKKO. COMPLETED IN 1852, ITS WHITE FAÇADE AND GREEN DOME MAKE IT ONE OF THE CITY'S MOST RECOGNIZABLE LANDMARKS AND AN ESSENTIAL SYMBOL FOR BOTH TOURISTS AND LOCALS. SINCE 1888, THE OLD HALL MARKET ON THE PIER HAS OFFERED A SELECTION OF FRESH PRODUCE AND DELECTABLE DISHES. THIS COVERED MARKET PROVIDES SHELTER FROM THE HARBOR'S CHILL, CREATING A WARM AND INVITING ATMOSPHERE. IT STANDS AS ONE OF THE MOST CHERISHED TOURIST ATTRACTIONS IN HELSINKI. TRUE CULINARY ENTHUSIASTS SHOULD SEIZE THE OPPORTUNITY TO ENGAGE WITH LOCAL VENDORS AND CHEFS. AFTER LUNCH, PROCEED TO CENTRAL PARK, A SPRAWLING 1,000-HECTARE GREEN OASIS THAT FEATURES EXCELLENT RUNNING TRAILS. PALOHEINÄ IS THE MOST FREQUENTED TRAIL, EQUIPPED WITH SHOWERS, SAUNAS, AND A CAFÉ. IN WINTER, THESE TRAILS TRANSFORM INTO IDEAL SKI SLOPES. IF YOU VISIT DURING THE WINTER AND SKIING IS NOT TO YOUR LIKING, TAKE A LEISURELY STROLL THROUGH SIBELIUS PARK, WHICH OVERLOOKS THE SEA. YOU MUST NOT OVERLOOK TEMPPELIAUKIO CHURCH. COMPLETED IN 1969 AND HEWN FROM LOCAL ROCK, THIS MODERN LUTHERAN CHURCH BOASTS AN UNDERGROUND STRUCTURE AND SKYLIGHTS ENCIRCLING ITS MASSIVE COPPER DOME, WHICH SOME HAVE LIKENED TO AN ALIEN SPACECRAFT. IN THE HEART OF HELSINKI'S OLD TOWN, YOU WILL DISCOVER THE MARKET SQUARE, A CHARMING SQUARE ADJACENT TO THE HARBOR. THIS HISTORIC AREA HAS SERVED AS A COMMERCIAL HUB FOR CENTURIES AND IS IN PROXIMITY TO THE OLD MARKET HALL. BE SURE TO EXPLORE THE SHOPS IN THE SQUARE FOR UNIQUE SOUVENIRS SUCH AS REINDEER SKINS AND WOODEN MUGS. CONCLUDE YOUR DAY WITH DINNER AT A LOCAL RESTAURANT, WHERE YOU CAN SAVOR TRADITIONAL FINNISH DISHES LIKE REINDEER SOUP OR SALMON SOUP. THE FOLLOWING DAY, IMMERSE YOURSELF IN THE DESIGN DISTRICT, A VIBRANT CREATIVE ENCLAVE THAT CELEBRATES THE FINEST IN FINNISH DESIGN, ART, AND CULTURE. DISCOVER A PLETHORA OF SHOPS, GALLERIES, AND STUDIOS THAT PROVIDE UNIQUE EXPERIENCES SHOWCASING THE INGENUITY OF LOCAL DESIGNERS. VISIT THE DESIGN MUSEUM TO UNCOVER THE RICH HISTORY OF FINNISH DESIGN THROUGH EXTRAORDINARY COLLECTIONS OF TEXTILES, FURNITURE, AND CERAMICS—A TRUE PARADISE FOR DESIGN ENTHUSIASTS. THEN, TAKE A FERRY TO SUOMENLINNA, A UNESCO WORLD HERITAGE SITE COMPRISING A GROUP OF ISLANDS OFF THE COAST OF HELSINKI. THIS HISTORIC 18TH-CENTURY MARITIME FORTRESS PRESENTS A UNIQUE BLEND OF CAPTIVATING HISTORY AND STUNNING NATURAL LANDSCAPES; EXPLORE THE MUSEUMS, PARKS, AND WALKING TRAILS IN THIS ENCHANTING LOCALE, CHERISHED BY BOTH VISITORS AND LOCALS. AND REMEMBER TO RETURN TO THE CITY FOR DINNER IN ONE OF THE COZY CAFÉS IN THE TRENDY KALLIO DISTRICT. ON YOUR THIRD DAY, DO NOT MISS SEURASAARI ISLAND—A CAPTIVATING DESTINATION FEATURING AN OPEN-AIR MUSEUM THAT SPANS THE ENTIRE ISLAND NORTH OF THE CITY. ADMIRE LIFE-SIZE TRADITIONAL BUILDINGS AND JOURNEY BACK IN TIME AS YOU EXPLORE 400 YEARS OF FINNISH LIFE THROUGH THE VARIOUS STRUCTURES ON DISPLAY. A GUIDE IN TRADITIONAL ATTIRE WILL ACCOMPANY YOU THROUGHOUT THE VISIT, ENHANCING THE IMMERSIVE EXPERIENCE. YOU WILL ALSO APPRECIATE THE ISLAND'S NATURAL BEAUTY, AS THE BUILDINGS ARE INTERCONNECTED BY PATHS ALONG THE SEA AND THROUGH THE FOREST. BACK IN THE CITY, VISIT THE NATIONAL MUSEUM OF FINLAND—HELSINKI, AS THE CAPITAL, IS THE IDEAL PLACE TO DELVE INTO THE COUNTRY'S FASCINATING HISTORY. LEARN ABOUT NEOLITHIC SOCIETIES AND VIEW IMPRESSIVE ARTIFACTS FROM THE IRON AGE. THE MUSEUM ALSO CHRONICLES THE FINNISH MIDDLE AGES UP TO THE CONFLICTS BETWEEN SWEDEN AND RUSSIA. DO NOT MISS THE MOST POPULAR SECTION—THE TREASURE TROVES—NINE ROOMS FILLED WITH DAZZLING JEWELS, PRECIOUS COINS, HISTORICAL ARMOR, AND MEDALS. ALTHOUGH NOT OFFICIALLY RECOGNIZED AS THE NATIONAL SPORT, ICE HOCKEY IS UNDOUBTEDLY FINLAND'S MOST POPULAR SPORT. ATTENDING A GAME AT HARTWELL ARENA IS AN EXCELLENT WAY TO IMMERSE YOURSELF IN HELSINKI'S VIBRANT SPORTS CULTURE. GUIDED TOURS OF THE STADIUM ARE ALSO AVAILABLE, PROVIDING ACCESS TO THE VIP SKYBOXES AND CHANGING ROOMS. FINALLY, NO MUSIC AFICIONADO SHOULD DEPART HELSINKI WITHOUT VISITING THE HELSINKI MUSIC CENTRE. THIS VENUE OFFERS MUCH MORE THAN CONCERTS; YOU WILL FIND A RECORD SHOP, A COZY BAR, A DELIGHTFUL RESTAURANT, AND EVEN A MUSIC LIBRARY. WITH OVER 100 CONCERTS EACH MONTH, YOU WILL NEVER WANT TO MISS OUT!



ITINERARY

DAYS 4 & 5 - PORVOO - FINLAND

YOUR NEXT ADVENTURE WILL LEAD YOU TO PORVOO, A PICTURESQUE TOWN IN SOUTHERN FINLAND, RENOWNED FOR ITS IMPECCABLY PRESERVED MEDIEVAL ARCHITECTURE, CHARMING COBBLED OLD TOWN, AND VIBRANT CULTURAL SCENE. BE SURE TO VISIT PORVOO CATHEDRAL, SITUATED IN THE HEART OF THE ENCHANTING OLD TOWN. THIS MODEST 13TH-CENTURY CATHEDRAL, INITIALLY CONSTRUCTED OF WOOD AND LATER REINFORCED WITH STONE WALLS, RANKS AMONG THE OLDEST CHURCHES IN FINLAND. IT SERVES AS THE SEAT OF THE SWEDISH-SPEAKING DIOCESE OF BORGA AND OFFERS A STUNNING VIEW FROM THE ADJACENT HILL. EXPLORING PORVOO'S OLD TOWN IS A TRUE DELIGHT, FEATURING NARROW COBBLED STREETS AND COLORFUL WOODEN HOUSES THAT OVERLOOK THE PORVOONJOKI RIVER, HOME TO SHOPS, CAFÉS SERVING THE FAMOUS RUNEBERG CAKE, AND HISTORIC RESTAURANTS. THESE HOUSES WERE ORIGINALLY PAINTED IN RED OCHRE TO WELCOME KING GUSTAV III AND SHIELD THEM FROM THE ELEMENTS. THE OLD TOWN IS BEAUTIFULLY PRESERVED AND REMARKABLY EXPANSIVE. BRUNBERG IS A LEADING NAME IN CHOCOLATE PRODUCTION IN PORVOO. A VISIT TO THEIR STORE REVEALS A WIDE ARRAY OF BRUNBERG CHOCOLATES, WHICH ALSO MAKE EXCELLENT GIFTS. CUSTOMERS CONSISTENTLY COMMEND THE WARM SERVICE AND APPRECIATE THE NEW VEGAN AND LACTOSE-FREE OPTIONS. THE UNIQUE AMBIANCE OF THE STORE, COMBINED WITH COMPETITIVE PRICING, ENHANCES THE DESIRABILITY OF THEIR PRODUCTS. DO NOT OVERLOOK THE PORVOO MUSEUM, WHICH OFFERS A CAPTIVATING JOURNEY THROUGH THE REGION'S RICH HERITAGE. HOUSED IN A BEAUTIFULLY PRESERVED 18TH-CENTURY BUILDING, THIS MUSEUM SHOWCASES TRADITIONAL WOODEN ARCHITECTURE AND PROVIDES AN IN-DEPTH EXPLORATION OF LOCAL HISTORY AND CULTURE. IMMERSE YOURSELF IN HISTORICAL ARTIFACTS, ARTWORK, SCULPTURES, INNOVATIVE DESIGN, AND NATURAL HISTORY EXHIBITS. THE FOLLOWING DAY, SEIZE THE OPPORTUNITY TO VISIT THE J. L. RUNEBERG HOUSE. THIS HISTORIC RESIDENCE OF THE NATIONAL POET JOHAN LUDVIC RUNEBERG AND HIS FAMILY HAS BEEN TRANSFORMED INTO A FASCINATING MUSEUM DISPLAYING A VARIETY OF ARTIFACTS, INCLUDING REMARKABLE ARTWORK, HUNTING WEAPONS, AND PORCELAIN THAT PROVIDE UNIQUE INSIGHTS INTO THE FAMILY'S DAILY LIFE. DURING THE SUMMER MONTHS, VISITORS CAN ALSO WANDER THROUGH FREDRIKA'S LOVELY GARDEN, ADORNED WITH FRAGRANT ROSES, MOCK ORANGE BUSHES, AND FRUIT TREES. ADDITIONALLY, DO NOT FORGET TO EXPLORE ISO LINNAMÄKI, ALSO KNOWN AS GREAT CASTLE HILL, A MUST-SEE HISTORICAL SITE FEATURING THE RUINS OF ONE OF FINLAND'S LARGEST ANCIENT FORTRESSES. ADJACENT TO IT IS LESS CASTLE HILL, AN IRON AGE CEMETERY DISCOVERED IN 1965. THE AREA OFFERS BREATHTAKING VIEWS OF OLD PORVOO AND SEVERAL HIKING TRAILS FOR NATURE ENTHUSIASTS. THE ALBERT EDELFELT STUDIO MUSEUM IS ANOTHER ESSENTIAL STOP IN PORVOO, WHERE YOU CAN ADMIRE THE WORKS OF THE RENOWNED FINNISH PAINTER. THE MUSEUM IS LOCATED IN EDELFELT'S ORIGINAL STUDIO, WHERE HE SPENT 26 SUMMERS CREATING OVER 220 PAINTINGS, SOME OF WHICH GARNERED INTERNATIONAL ACCLAIM. DISCOVER DRAWINGS, HELIOGRAPHS, PHOTOGRAPHS, AND PERSONAL ITEMS BELONGING TO THE ARTIST. FINALLY, VISIT THE PORVOO ART FACTORY - TAIDETEHDAS OR KONSTFABRIKEN - A VIBRANT CULTURAL CENTER HOUSED IN A CENTURY-OLD FORMER FACTORY BUILDING THAT HOSTS EXTRAORDINARY CONCERTS, THEATER PERFORMANCES, AND VARIOUS EVENTS THROUGHOUT THE YEAR. INSIDE, YOU WILL FIND THE TAIDEHALLI ART HALL, FEATURING TEMPORARY ART EXHIBITIONS AND A PERMANENT COLLECTION OF WORKS BY YRJO A. JANTTI. DO NOT MISS THESE UNFORGETTABLE EXPERIENCES!



ITINERARY

DAY 6 - LAHTI - FINLAND

HEAD TO LAHTI, A DYNAMIC AND CHARMING CITY RENOWNED FOR ITS STUNNING LAKES, VERDANT GREEN SPACES, AND VIBRANT CULTURAL SCENE. CELEBRATED FOR HOSTING PREMIER WINTER SPORTS EVENTS, LAHTI IS A HAVEN FOR NATURE ENTHUSIASTS AND OUTDOOR ADVENTURERS. THE CITY ALSO BOASTS A LIVELY ARTS SCENE, FEATURING MUSEUMS, ART GALLERIES, AND FESTIVALS THROUGHOUT THE YEAR. DO NOT MISS THE OPPORTUNITY TO VISIT SIBELIUSTALO, OR SIBELIUS HALL: AN IMPRESSIVE CONCERT AND CONGRESS VENUE IN LAHTI. DESIGNED BY THE TALENTED FINNISH ARCHITECTS HANNU TIKKA AND KIMMO LINTULA, THIS REMARKABLE WOODEN STRUCTURE IS REGARDED AS AN ARCHITECTURAL MASTERPIECE IN THE REGION. WITH ITS EXCEPTIONAL ACOUSTICS AND A WOOD-CLAD AUDITORIUM CONNECTED TO A HISTORIC BUILDING ADORNED WITH BREATHTAKING GLASS WALLS AND TALL PILLARS REMINISCENT OF A FINNISH FOREST, IT IS A MUST-SEE! EXPLORE THE LAHTI MUSEUM OF VISUAL ARTS MALVA, PART OF THE LAHTI MUSEUM NETWORK, SITUATED IN A FORMER MALSKI BREWERY IN THE CITY CENTER. HERE, YOU WILL ENCOUNTER CONTEMPORARY FINNISH ART THROUGH VIBRANT AND ENGAGING EXHIBITIONS THAT CELEBRATE DESIGN AND CULTURE. DESIGNED BY THE ESTEEMED ARCHITECT VILJO REVELL, THIS MUSEUM OFFERS A UNIQUE EXPERIENCE: DELVE INTO CAPTIVATING COLLECTIONS AND INDULGE IN THE DELIGHTS OF THE MUSEUM SHOP! ADDITIONALLY, VISIT THE FINNISH MOTORCYCLE MUSEUM, WHICH FEATURES A RECENT ART DECO EXPANSION AND SHOWCASES OVER 100 HISTORIC MOTORCYCLES, EACH ACCOMPANIED BY INTRIGUING STORIES. IT IS HOME TO THE ONLY ACE CAFE IN THE NORDIC COUNTRIES. VISITORS COMMEND THE MUSEUM FOR ITS EXTENSIVE COLLECTION OF MOTORCYCLE HISTORY AND WELL-PRESERVED MEMORABILIA, WHILE THE WELCOMING ATMOSPHERE FOSTERED BY THE KNOWLEDGEABLE OWNER ENSURES THAT EVERY VISIT IS UNFORGETTABLE. VESIJÄRVI AWAITS YOU: THIS BEAUTIFULLY PRESERVED LAKE SPANS 41.5 SQUARE MILES AND IS ENCIrcLED BY PICTURESQUE RURAL VILLAGES. IN WINTER, YOU CAN ENJOY WALKING, SKATING, OR SKIING ON THE FROZEN LAKE, WITH TRAILS ORIGINATING FROM LAHTI HARBOUR. WITH BREATHTAKING SCENERY THAT INVITES OUTDOOR ACTIVITIES SUCH AS SKIING AND TRANQUIL MOMENTS IN THE FRESH AIR, LAHTI IS TRULY A DESTINATION NOT TO BE OVERLOOKED!

DAY 7 - HEINOLA - FINLAND

DISCOVER HEINOLA, A PICTURESQUE TOWN CELEBRATED FOR ITS ENCHANTING LAKES, VERDANT FORESTS, AND RICH CULTURAL HERITAGE. THIS DESTINATION IS IDEAL FOR NATURE ENTHUSIASTS AND THOSE IN SEARCH OF A TRANQUIL RETREAT. DO NOT MISS THE OPPORTUNITY TO VISIT HEINOLA ZOO, A DELIGHTFUL VENUE SITUATED IN A SERENE SETTING ALONG THE SHORES OF LAKE PÄIJÄNNE. HERE, ONE CAN OBSERVE A DIVERSE ARRAY OF ANIMALS, INCLUDING NATIVE FINNISH WILDLIFE AND EXOTIC SPECIES, MAKING IT AN ESSENTIAL ATTRACTION FOR FAMILIES AND NATURE LOVERS ALIKE. THE ZOO IS COMMITTED TO CONSERVATION AND EDUCATION, PROVIDING VALUABLE INSIGHTS INTO THE HABITATS AND BEHAVIORS OF ITS INHABITANTS. FOLLOWING YOUR VISIT TO THE ZOO, TAKE A LEISURELY STROLL THROUGH THE MAGNIFICENT HEINOLA PARK, A CHARMING GREEN SPACE RENOWNED FOR ITS BREATHTAKING SCENERY, PEACEFUL PATHWAYS, AND RECREATIONAL AREAS. WITH ITS LUSH GARDENS AND SERENE LAKE, THIS PARK OFFERS THE PERFECT ENVIRONMENT TO RELAX. CONCLUDE YOUR DAY WITH AN UNFORGETTABLE DINNER AT ONE OF THE LAKESIDE RESTAURANTS.



ITINERARY

DAY 8 - TAMPERE - FINLAND

DISCOVER TAMPERE, A DYNAMIC CITY THAT WILL CAPTIVATE YOU WITH ITS INTRIGUING INDUSTRIAL HERITAGE, PICTURESQUE LAKES, AND REMARKABLE CULTURAL ATTRACTIONS. THIS HARMONIOUS BLEND OF CONTEMPORARY AMENITIES AND HISTORICAL LANDMARKS MAKES TAMPERE A FAVORED DESTINATION FOR BOTH TOURISTS AND RESIDENTS ALIKE. YOU MUST VISIT THE VAPRIKKI MUSEUM, A VERSATILE MUSEUM COMPLEX FEATURING EXHIBITIONS THAT ENCOMPASS THE CITY'S HISTORY, NATURAL HISTORY, AND THE LEGACY OF FINNISH ICE HOCKEY. SITUATED IN A CHARMING FORMER INDUSTRIAL BUILDING, THIS MUSEUM IS SURE TO ENCHANT YOU. NEXT, EXPLORE THE STUNNING TAMMERKOSKI RAPIDS, WHICH FLOW THROUGH THE CITY CENTER; HERE, YOU WILL FIND BREATHTAKING VISTAS, SCENIC WALKING PATHS, AND UNPARALLELED HISTORICAL SIGNIFICANCE. IT IS THE IDEAL LOCATION TO CAPTURE UNFORGETTABLE PHOTOGRAPHS WHILE APPRECIATING THE BEAUTY OF THE SURROUNDING NATURE. FINALLY, IMMERSE YOURSELF IN THE LOCAL CULINARY SCENE BY DINING AT ONE OF THE TRENDY RESTAURANTS NESTLED IN THE HEART OF THE CITY.

DAY 9 - HÄMEENLINNA - FINLAND

PREPARE FOR AN UNFORGETTABLE ADVENTURE WITH A BRIEF EXCURSION TO THE REMARKABLE CITY OF HÄMEENLINNA. UNCOVER ITS INTRIGUING HISTORY, PICTURESQUE LAKES, AND CULTURAL LANDMARKS THAT RENDER IT AN ESSENTIAL DESTINATION. SEIZE THE OPPORTUNITY TO EXPLORE THE MAGNIFICENT HÄME CASTLE, A FORTRESS CONSTRUCTED IN THE LATE 13TH CENTURY, NOW SERVING AS A MUSEUM THAT NARRATES CAPTIVATING STORIES AND PROVIDES STUNNING VISTAS OF THE SURROUNDING LANDSCAPE. WANDER THROUGH THE LOVELY PARKS ENCIRCLING THE CASTLE AND BE SURE TO VISIT THE SIBELIUS MUSEUM, DEDICATED TO THE LIFE AND ARTISTRY OF THE RENOWNED FINNISH COMPOSER JEAN SIBELIUS. WITH AN EXTENSIVE COLLECTION OF MUSICAL INSTRUMENTS, MANUSCRIPTS, AND FINNISH MUSIC MEMORABILIA, THIS MUSEUM ALSO FUNCTIONS AS A DYNAMIC CULTURAL HUB, HOSTING ENGAGING EXHIBITIONS AND CONCERTS. CONCLUDE YOUR DAY WITH A RELAXING EVENING IN TAMPERE!

DAYS 10 & 11 - TURKU & ARCHIPELAGO - FINLAND

TRAVEL TO TURKU, A VIBRANT CITY STEEPED IN HISTORY AND SURROUNDED BY A STUNNING ARCHIPELAGO. AS THE OLDEST CITY IN FINLAND, TURKU BOASTS HISTORIC LANDMARKS SUCH AS TURKU CASTLE AND TURKU CATHEDRAL, ALL WITHIN A LIVELY ATMOSPHERE FILLED WITH COZY CAFES, EXQUISITE RESTAURANTS, AND YEAR-ROUND EVENTS. VISIT TURKU CASTLE, WHICH DATES BACK TO THE LATE 13TH CENTURY; THIS HISTORIC FORTRESS HAS SERVED VARIOUS PURPOSES OVER THE CENTURIES AND NOW HOUSES MUSEUMS AND EXHIBITIONS THAT CELEBRATE THE REGION'S RICH HERITAGE. ADDITIONALLY, EXPLORE TURKU CATHEDRAL, A GOTHIC ARCHITECTURAL MASTERPIECE THAT SERVES AS THE MOTHER CHURCH OF THE EVANGELICAL LUTHERAN CHURCH OF FINLAND; BE CAPTIVATED BY ITS HISTORICAL BEAUTY AND CULTURAL SIGNIFICANCE. TAKE A LEISURELY STROLL ALONG THE AURA RIVER; THIS PICTURESQUE WATERWAY FLOWS THROUGH THE CITY, OFFERING SPECTACULAR VIEWS, SCENIC WALKS, AND A VIBRANT CULTURAL SCENE THAT APPEALS TO BOTH LOCALS AND VISITORS. ALONG ITS BANKS, DISCOVER INVITING CAFES AND HISTORICAL SITES THAT CREATE A HARMONIOUS BALANCE BETWEEN NATURE AND URBAN LIFE. CONCLUDE YOUR DAY WITH DINNER AT ONE OF THE RIVERSIDE RESTAURANTS FOR AN UNFORGETTABLE CULINARY EXPERIENCE. THE FOLLOWING DAY, EXPLORE THE ENCHANTING TURKU ARCHIPELAGO, A TRUE GEM COMPRISING OVER 20,000 ISLANDS THAT CAPTIVATE WITH THEIR EXTRAORDINARY NATURAL BEAUTY, RICH CULTURAL HERITAGE, AND A PLETHORA OF OUTDOOR ACTIVITIES. IMMERSE YOURSELF IN THE PICTURESQUE LANDSCAPES, WANDER THROUGH CHARMING VILLAGES, AND INDULGE IN UNFORGETTABLE SAILING, CYCLING, AND HIKING ADVENTURES. THIS ARCHIPELAGO IS ALSO A SANCTUARY FOR UNIQUE WILDLIFE AND FEATURES HISTORICAL SITES THAT WILL ENHANCE YOUR VISIT. TAKE A FERRY TO ONE OF THE NEARBY ISLANDS FOR AN EXCITING DAY OF EXPLORATION. DO NOT MISS THE OPPORTUNITY TO HIKE OR CYCLE AROUND THE ISLAND AND SAVOR THE DELICIOUS LOCAL SEAFOOD. RETURN TO TURKU AND CONCLUDE YOUR DAY WITH AN EXCEPTIONAL DINNER AT A LOCAL BISTRO.

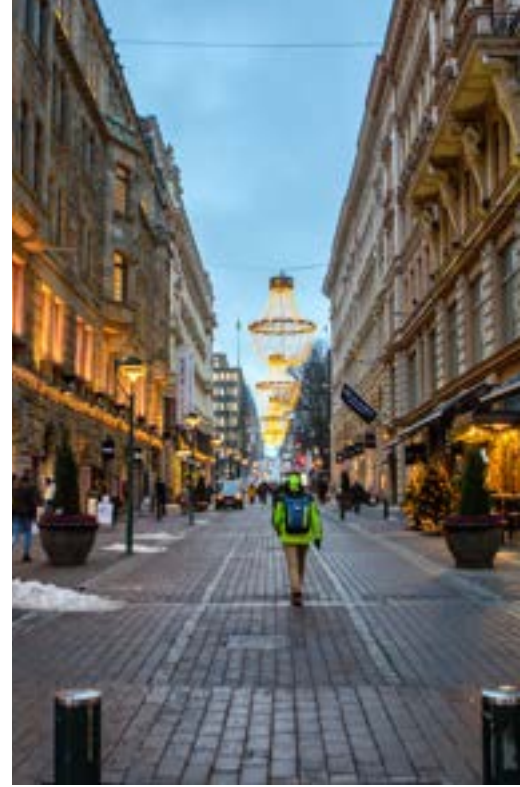

ITINERARY

DAY 12 - TURKU AND HELSINKI - FINLAND

ENGAGE IN SOME LAST-MINUTE SHOPPING TO ACQUIRE SPECIAL SOUVENIRS. DEPENDING ON YOUR FLIGHT SCHEDULE, YOU MAY HAVE THE OPPORTUNITY TO EXPLORE THE VIBRANT TURKU MARKET HALL, WHERE YOU CAN DISCOVER AN ENTICING ARRAY OF LOCAL PRODUCE, ARTISANAL DELICACIES, AND UNIQUE ARTWORK. DELIGHT IN THE CHARMING ATMOSPHERE AS YOU SAVOR FRESH INGREDIENTS AND AUTHENTIC FINNISH SPECIALTIES IN ONE OF THE NUMEROUS CAFÉS AND RESTAURANTS. SUBSEQUENTLY, PROCEED TO HELSINKI TO THE AIRPORT FOR YOUR RETURN FLIGHT, CARRYING WITH YOU WONDERFUL MEMORIES OF BEAUTIFUL SOUTHERN FINLAND!



REFERENCE CODE
ATT FINLAND 2

FINLAND

BETWEEN THE SEA AND RIVERS, IMMERSE YOURSELF IN THE ALLURE OF TRADITIONAL FARMS IN THE COUNTRYSIDE AND CAPTIVATING COASTAL TOWNS!

Discover an unforgettable experience along the stunning west coast, where villages and towns, embellished with vibrant wooden houses, narrate the captivating story of Finland's heritage. Allow yourself to be enchanted by a distinctive blend of culture and natural beauty, complemented by an array of culinary delights, intriguing museums, and exhilarating events that invigorate every season

CUSTOMIZABLE ITINERARY FOR THE FOLLOWING CATEGORIES OF TRAVELERS



DISABLED



- HONEYMOONS
- ANNIVERSARIES



OVER 65



- GROUPS
- FAMILIES

IMPORTANT DETAILS



- HELSINKI



10 DAYS OR MORE



- CAR
- VAN
- COACH
- MOTORCYCLE



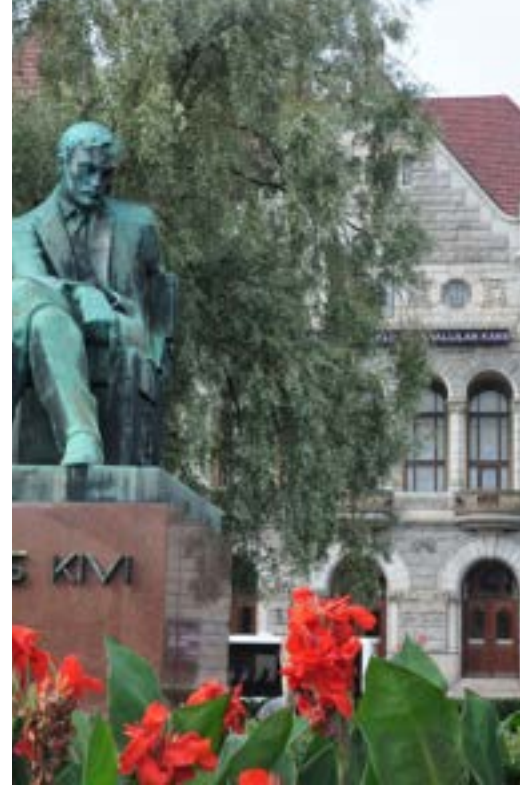

ITINERARY

DAYS 1, 2 & 3 - HELSINKI - FINLAND

BEGIN YOUR JOURNEY IN HELSINKI, THE VIBRANT CAPITAL OF FINLAND, WHICH WILL ENCHANT YOU WITH ITS REMARKABLE ARCHITECTURE, INTRIGUING HISTORY, AND PICTURESQUE WATERFRONT. EXPERIENCE A HARMONIOUS BLEND OF MODERN DESIGN AND TRADITIONAL FINNISH CULTURE. EXPLORE THE CITY CENTER BY VISITING THE ICONIC SENATE SQUARE, A HISTORIC LANDMARK NESTLED IN THE HEART OF HELSINKI, SURROUNDED BY EXQUISITE NEOCLASSICAL BUILDINGS, INCLUDING THE MAJESTIC CATHEDRAL, KNOWN AS TUOMIOKIRKKO. COMPLETED IN 1852, ITS WHITE FAÇADE AND GREEN DOME MAKE IT ONE OF THE CITY'S MOST RECOGNIZABLE LANDMARKS AND AN ESSENTIAL SYMBOL FOR BOTH TOURISTS AND LOCALS. SINCE 1888, THE OLD HALL MARKET ON THE PIER HAS OFFERED A SELECTION OF FRESH PRODUCE AND DELECTABLE DISHES. THIS COVERED MARKET PROVIDES SHELTER FROM THE HARBOR'S CHILL, CREATING A WARM AND INVITING ATMOSPHERE. IT STANDS AS ONE OF THE MOST CHERISHED TOURIST ATTRACTIONS IN HELSINKI. TRUE CULINARY ENTHUSIASTS SHOULD SEIZE THE OPPORTUNITY TO ENGAGE WITH LOCAL VENDORS AND CHEFS. AFTER LUNCH, PROCEED TO CENTRAL PARK, A SPRAWLING 1,000-HECTARE GREEN OASIS THAT FEATURES EXCELLENT RUNNING TRAILS. PALOHEINÄ IS THE MOST FREQUENTED TRAIL, EQUIPPED WITH SHOWERS, SAUNAS, AND A CAFÉ. IN WINTER, THESE TRAILS TRANSFORM INTO IDEAL SKI SLOPES. IF YOU VISIT DURING THE WINTER AND SKIING IS NOT TO YOUR LIKING, TAKE A LEISURELY STROLL THROUGH SIBELIUS PARK, WHICH OVERLOOKS THE SEA. YOU MUST NOT OVERLOOK TEMPPELIAUKIO CHURCH. COMPLETED IN 1969 AND HEWN FROM LOCAL ROCK, THIS MODERN LUTHERAN CHURCH BOASTS AN UNDERGROUND STRUCTURE AND SKYLIGHTS ENCIRCLING ITS MASSIVE COPPER DOME, WHICH SOME HAVE LIKENED TO AN ALIEN SPACECRAFT. IN THE HEART OF HELSINKI'S OLD TOWN, YOU WILL DISCOVER THE MARKET SQUARE, A CHARMING SQUARE ADJACENT TO THE HARBOR. THIS HISTORIC AREA HAS SERVED AS A COMMERCIAL HUB FOR CENTURIES AND IS IN PROXIMITY TO THE OLD MARKET HALL. BE SURE TO EXPLORE THE SHOPS IN THE SQUARE FOR UNIQUE SOUVENIRS SUCH AS REINDEER SKINS AND WOODEN MUGS. CONCLUDE YOUR DAY WITH DINNER AT A LOCAL RESTAURANT, WHERE YOU CAN SAVOR TRADITIONAL FINNISH DISHES LIKE REINDEER SOUP OR SALMON SOUP. THE FOLLOWING DAY, IMMERSE YOURSELF IN THE DESIGN DISTRICT, A VIBRANT CREATIVE ENCLAVE THAT CELEBRATES THE FINEST IN FINNISH DESIGN, ART, AND CULTURE. DISCOVER A PLETHORA OF SHOPS, GALLERIES, AND STUDIOS THAT PROVIDE UNIQUE EXPERIENCES SHOWCASING THE INGENUITY OF LOCAL DESIGNERS. VISIT THE DESIGN MUSEUM TO UNCOVER THE RICH HISTORY OF FINNISH DESIGN THROUGH EXTRAORDINARY COLLECTIONS OF TEXTILES, FURNITURE, AND CERAMICS—A TRUE PARADISE FOR DESIGN ENTHUSIASTS. THEN, TAKE A FERRY TO SUOMENLINNA, A UNESCO WORLD HERITAGE SITE COMPRISING A GROUP OF ISLANDS OFF THE COAST OF HELSINKI. THIS HISTORIC 18TH-CENTURY MARITIME FORTRESS PRESENTS A UNIQUE BLEND OF CAPTIVATING HISTORY AND STUNNING NATURAL LANDSCAPES; EXPLORE THE MUSEUMS, PARKS, AND WALKING TRAILS IN THIS ENCHANTING LOCALE, CHERISHED BY BOTH VISITORS AND LOCALS. AND REMEMBER TO RETURN TO THE CITY FOR DINNER IN ONE OF THE COZY CAFÉS IN THE TRENDY KALLIO DISTRICT. ON YOUR THIRD DAY, DO NOT MISS SEURASAARI ISLAND—A CAPTIVATING DESTINATION FEATURING AN OPEN-AIR MUSEUM THAT SPANS THE ENTIRE ISLAND NORTH OF THE CITY. ADMIRE LIFE-SIZE TRADITIONAL BUILDINGS AND JOURNEY BACK IN TIME AS YOU EXPLORE 400 YEARS OF FINNISH LIFE THROUGH THE VARIOUS STRUCTURES ON DISPLAY. A GUIDE IN TRADITIONAL ATTIRE WILL ACCOMPANY YOU THROUGHOUT THE VISIT, ENHANCING THE IMMERSIVE EXPERIENCE. YOU WILL ALSO APPRECIATE THE ISLAND'S NATURAL BEAUTY, AS THE BUILDINGS ARE INTERCONNECTED BY PATHS ALONG THE SEA AND THROUGH THE FOREST. BACK IN THE CITY, VISIT THE NATIONAL MUSEUM OF FINLAND—HELSINKI, AS THE CAPITAL, IS THE IDEAL PLACE TO DELVE INTO THE COUNTRY'S FASCINATING HISTORY. LEARN ABOUT NEOLITHIC SOCIETIES AND VIEW IMPRESSIVE ARTIFACTS FROM THE IRON AGE. THE MUSEUM ALSO CHRONICLES THE FINNISH MIDDLE AGES UP TO THE CONFLICTS BETWEEN SWEDEN AND RUSSIA. DO NOT MISS THE MOST POPULAR SECTION—THE TREASURE TROVES—NINE ROOMS FILLED WITH DAZZLING JEWELS, PRECIOUS COINS, HISTORICAL ARMOR, AND MEDALS. ALTHOUGH NOT OFFICIALLY RECOGNIZED AS THE NATIONAL SPORT, ICE HOCKEY IS UNDOUBTEDLY FINLAND'S MOST POPULAR SPORT. ATTENDING A GAME AT HARTWELL ARENA IS AN EXCELLENT WAY TO IMMERSE YOURSELF IN HELSINKI'S VIBRANT SPORTS CULTURE. GUIDED TOURS OF THE STADIUM ARE ALSO AVAILABLE, PROVIDING ACCESS TO THE VIP SKYBOXES AND CHANGING ROOMS. FINALLY, NO MUSIC AFICIONADO SHOULD DEPART HELSINKI WITHOUT VISITING THE HELSINKI MUSIC CENTRE. THIS VENUE OFFERS MUCH MORE THAN CONCERTS; YOU WILL FIND A RECORD SHOP, A COZY BAR, A DELIGHTFUL RESTAURANT, AND EVEN A MUSIC LIBRARY. WITH OVER 100 CONCERTS EACH MONTH, YOU WILL NEVER WANT TO MISS OUT!



ITINERARY

DAY 4 - TURKU - FINLAND

WELCOME TO TURKU! THIS DYNAMIC CITY, SITUATED ON THE PICTURESQUE SOUTHWEST COAST OF FINLAND, INVITES YOU TO EXPLORE ITS CAPTIVATING HISTORY AND STUNNING ARCHIPELAGO. AS FINLAND'S OLDEST CITY, TURKU IS A REPOSITORY OF HISTORICAL GEMS, INCLUDING THE GRAND CASTLE AND IMPRESSIVE CATHEDRAL, ALONGSIDE CONTEMPORARY ATTRACTIONS SUCH AS MUSEUMS, EXQUISITE RESTAURANTS, AND VIBRANT MARKETS. THE ENCHANTING RIVERFRONT AND PROXIMITY TO NUMEROUS ISLANDS RENDER THIS A MUST-VISIT DESTINATION FOR BOTH RESIDENTS AND VISITORS. EMBARK ON YOUR ADVENTURE WITH A LEISURELY WALK ALONG THE SCENIC AURA RIVER, WHERE YOU CAN APPRECIATE THE BREATHTAKING VISTAS AND IMMERSE YOURSELF IN THE LIVELY AMBIANCE WHILE ENJOYING STROLLS, CYCLING, OR ENGAGING IN EXCITING WATER ACTIVITIES. ALONG THE RIVER, YOU CAN DISCOVER DELIGHTFUL CAFES AND RESTAURANTS BECKONING YOU TO PAUSE FOR AN UNFORGETTABLE LUNCH. DO NOT MISS THE CHANCE TO VISIT TURKU CASTLE, A HISTORIC FORTRESS DATING BACK TO THE 13TH CENTURY, NOW A MUSEUM WHERE YOU CAN DELVE INTO THE RICH FINNISH CULTURE. CONCLUDE YOUR DAY WITH DINNER AT ONE OF THE LOCAL EATERIES AND SAVOR TRADITIONAL DISHES SUCH AS SALMON SOUP OR REINDEER STEW. AND IF YOU WISH TO EXPLORE FURTHER, TAKE AN EVENING STROLL THROUGH THE BUSTLING CITY CENTER!

DAY 5 - NAANTALI AND THE ARCHIPELAGO - FINLAND

PREPARE FOR A BRIEF EXCURSION TO NAANTALI! THIS DELIGHTFUL TOWN IS RENOWNED FOR ITS PICTURESQUE OLD TOWN AND THE STUNNING SURROUNDING ARCHIPELAGO, AS WELL AS THE ACCLAIMED MOOMIN WORLD THEME PARK. AS YOU WANDER AMONG THE CHARMING WOODEN HOUSES AND VIBRANT GARDENS, DISCOVER A TRANQUIL WATERFRONT IDEAL FOR THOSE SEEKING RELAXATION AND AUTHENTIC CULTURAL EXPERIENCES. LOSE YOURSELF IN THE COBBLESTONE STREETS AND VISIT THE NAANTALI LUTHERAN CHURCH, CONSTRUCTED IN THE 15TH CENTURY; ITS REMARKABLE MEDIEVAL ARCHITECTURE SERVES AS A SIGNIFICANT CULTURAL LANDMARK IN THE REGION. THE TRANQUILITY OF THE CHURCH, COMBINED WITH ITS MAGNIFICENT INTERIOR, RENDERS THIS SITE UNIQUE FOR BOTH LOCALS AND VISITORS. ENJOY LUNCH AT ONE OF THE CAFÉS OVERLOOKING THE HARBOR; IF YOU ARE WITH FAMILY OR FRIENDS, YOU CANNOT MISS MOOMIN WORLD! THIS DISTINCTIVE THEME PARK WILL IMMERSE YOU IN THE UNIVERSE OF TOVE JANSSON'S BELOVED CHARACTERS: THE PARK, SURROUNDED BY THE NATURAL BEAUTY OF NAANTALI, OFFERS FANTASTIC ATTRACTIONS, LIVE PERFORMANCES, AND MAGICAL ENCOUNTERS WITH THE MOOMINS THEMSELVES! IT IS AN EXPERIENCE TAILORED ESPECIALLY FOR FAMILIES AND CHILDREN THAT WILL MAKE EVERY MOMENT SPENT HERE UNFORGETTABLE. RETURN TO TURKU FOR DINNER OR REMAIN IN NAANTALI FOR A COZY MEAL BY THE SEA!



ITINERARY

DAY 6 - TURKU ARCHIPELAGO - FINLAND

DISCOVER THE ALLURE OF THE TURKU ARCHIPELAGO! COMPRISING OVER 20,000 ISLANDS, THIS EXQUISITE DESTINATION IS RENOWNED FOR ITS BREATHTAKING NATURAL BEAUTY, RICH CULTURAL HERITAGE, AND MYRIAD OUTDOOR ACTIVITIES. HERE, YOU WILL ENCOUNTER UNMISSABLE OPPORTUNITIES FOR SAILING, HIKING, CYCLING, AND EXPLORING PICTURESQUE VILLAGES. TAKE THE FERRY AND BE CAPTIVATED BY SOME OF THE MOST INTRIGUING ISLANDS. VISIT KUSTAVI, CELEBRATED FOR ITS ENCHANTING LANDSCAPES, SERENE NATURE, AND VIBRANT MARITIME CULTURE. HERE, YOU CAN INDULGE IN A TRANQUIL RETREAT WITH HIKING, BOATING, AND FISHING OPPORTUNITIES—A TRUE HAVEN FOR OUTDOOR ENTHUSIASTS! ALTERNATIVELY, EXPLORE PARGAS, A CHARMING TOWN BOASTING STUNNING SCENERY, A COMPELLING HISTORY, AND A LIVELY CULTURAL SCENE. IMMERSE YOURSELF IN THE BEAUTIFUL COASTAL VIEWS WHILE HIKING; REMEMBER TO PACK A PICNIC TO ENJOY ON ONE OF THE IDYLIC ISLANDS! RETURN TO TURKU AND UNWIND AFTER AN UNFORGETTABLE DAY OF EXPLORATION. TREAT YOURSELF TO A DELIGHTFUL DINNER AT ONE OF THE LOCAL RESTAURANTS!

DAY 7 - YYTERI BEACH AND PORI - FINLAND

HEAD DIRECTLY TO YYTERI BEACH, A HAVEN ON FINLAND'S WEST COAST CELEBRATED FOR ITS PICTURESQUE DUNES AND PRISTINE WATERS. HERE, ONE CAN INDULGE IN SWIMMING, SUNBATHING, OR ENGAGING IN BEACH SPORTS—MAKING IT AN IDEAL DESTINATION FOR BOTH LOCALS AND VISITORS. THE SURROUNDING NATURAL SPLENDOR AND EXCEPTIONAL FACILITIES ENHANCE EVERY EXPERIENCE. RELISH LUNCH AT ONE OF THE BEACH BARS! FOLLOWING THAT, VENTURE INTO THE HEART OF PORI, A DYNAMIC CITY RENOWNED FOR ITS RICH CULTURAL HERITAGE AND BEAUTIFUL PARKS. BE SURE TO ATTEND THE ANNUAL PORI JAZZ FESTIVAL IN JULY—AN ESSENTIAL EVENT FEATURING INTERNATIONAL ARTISTS ACROSS VARIOUS MUSICAL GENRES, INCLUDING JAZZ AND BLUES! IMMERSE YOURSELF IN THE FESTIVE ATMOSPHERE WITH CONCERTS HELD IN ENCHANTING VENUES, INCLUDING OPEN-AIR STAGES—CERTAIN TO BE A HIGHLIGHT OF THE FINNISH SUMMER! CONCLUDE THE DAY WITH DINNER AT A LOCAL RESTAURANT, WHERE YOU CAN SAVOR EXQUISITE TRADITIONAL DISHES.

DAY 8 - RAUMA - FINLAND

DISCOVER RAUMA, A STUNNING COASTAL TOWN THAT WILL LEAVE YOU IN AWE. RENOWNED FOR ITS EXQUISITELY PRESERVED WOODEN ARCHITECTURE AND VIBRANT MARITIME CULTURE, RAUMA IS A GENUINE UNESCO WORLD HERITAGE GEM. STROLL THROUGH THE ENCHANTING STREETS OF OLD RAUMA, WHERE DELIGHTFUL BOUTIQUES AND INVITING CAFÉS BECKON YOU TO PAUSE. BE CAPTIVATED BY THE BREATHTAKING SEA VIEWS AND THE RICH NAVAL HISTORY THAT INFUSES EVERY CORNER OF THE TOWN. DO NOT MISS THE CHANCE TO VISIT THE RAUMA MUSEUM, AN EXCEPTIONAL VENUE WHERE THE REGION'S CULTURAL HERITAGE AND MARITIME HISTORY ARE BROUGHT TO LIFE THROUGH EXHIBITS OF TRADITIONAL CRAFTS, LOCAL ART, AND HISTORICAL ARTIFACTS. FOLLOWING AN INSPIRING VISIT, INDULGE IN LUNCH AT ONE OF THE CHARMING LOCAL CAFÉS, AND BE SURE TO EXPLORE THE FAMOUS LACE SHOPS. CONCLUDE YOUR DAY WITH A FRESH SEAFOOD DINNER AND, IF YOU DESIRE, ENJOY A LEISURELY SUNSET STROLL ALONG THE PROMENADE.



ITINERARY

DAY 9 - SEINÄJOKI & LAKE DISTRICT - FINLAND

VISIT SEINÄJOKI, A DYNAMIC CITY RENOWNED FOR ITS DISTINCTIVE ARCHITECTURE AND CAPTIVATING CULTURAL EVENTS. THIS REGIONAL HUB IS STEEPED IN HISTORY AND PRESENTS A WEALTH OF RECREATIONAL OPPORTUNITIES, MAKING IT AN IDEAL DESTINATION FOR BOTH RESIDENTS AND VISITORS. EXPLORE THE ICONIC STRUCTURES DESIGNED BY ALVAR AALTO AND EXPERIENCE THE SEINÄJOKI CITY THEATRE, A VITAL CULTURAL INSTITUTION THAT HOSTS A DIVERSE ARRAY OF PERFORMANCES, FROM DRAMAS TO MUSICALS AND CHILDREN'S SHOWS. AFTER APPRECIATING THE CITY'S ARTISTIC TREASURES, INDULGE IN LUNCH AT ONE OF THE LOCAL RESTAURANTS. DISCOVER THE ENCHANTING LAKE DISTRICT SURROUNDING YOU, WHERE STUNNING LAKES, VERDANT FORESTS, AND CHARMING TOWNS AWAIT. HERE, YOU CAN IMMERSE YOURSELF IN NATURE THROUGH HIKING, FISHING, OR BOATING WHILE SAVORING LOCAL CULINARY TRADITIONS. CONCLUDE YOUR DAY WITH DINNER IN SEINÄJOKI AND ENJOY AN UNFORGETTABLE LIVE EVENT OR CONCERT.

DAY 10 - SALO AND TURKU - FINLAND

ON THE RETURN JOURNEY TO TURKU, CONSIDER A STOP IN THE CHARMING CITY OF SALO, CELEBRATED FOR ITS STUNNING NATURAL LANDSCAPES, DYNAMIC CULTURAL SCENE, AND RICH HISTORICAL HERITAGE. THE CITY HARMONIOUSLY BLENDS MODERN AMENITIES WITH TRADITIONAL FINNISH ARCHITECTURE, RENDERING IT AN APPEALING DESTINATION FOR BOTH RESIDENTS AND TOURISTS. SURROUNDED BY IDYLIC LAKES AND FORESTS, SALO OFFERS ABUNDANT OPPORTUNITIES FOR OUTDOOR PURSUITS. UPON ARRIVING BACK IN TURKU, VISIT THE TURKU ART MUSEUM, A SIGNIFICANT CULTURAL INSTITUTION THAT FEATURES A DIVERSE COLLECTION OF FINNISH ART SPANNING FROM THE 18TH CENTURY TO CONTEMPORARY PIECES, WITH A PARTICULAR EMPHASIS ON REGIONAL ARTISTS. THE MUSEUM ALSO PRESENTS TEMPORARY EXHIBITIONS AND VARIOUS EDUCATIONAL PROGRAMS, ESTABLISHING ITSELF AS A VIBRANT HUB FOR ART ENTHUSIASTS. ALTERNATIVELY, EXPLORE ABOA VETUS & ARS NOVA, WHICH MERGES ARCHAEOLOGICAL DISPLAYS WITH CONTEMPORARY ART. THIS VENUE HIGHLIGHTS TURKU'S HISTORY THROUGH ITS MEDIEVAL RUINS WHILE PROVIDING A PLATFORM FOR MODERN ARTISTIC EXPRESSION, MAKING IT AN INTRIGUING DESTINATION FOR BOTH HISTORY AFICIONADOS AND ART ENTHUSIASTS. IN THE EVENING, SAVOR A FAREWELL DINNER AT A PICTURESQUE RESTAURANT ALONG THE AURA RIVER, ENJOYING THE SPLENDID VIEWS AND REFLECTING ON YOUR EXHILARATING WEEK OF ADVENTURES!



REFERENCE CODE
ATT FINLAND 3

FINLAND, SWEDEN, NORWAY

EXPLORE HELSINKI AND THE LAPPING REGION, EUROPE'S FINAL GREAT WILDERNESS!

Discover the captivating city of Helsinki and the stunning landscapes of Lapland, the northernmost region of Scandinavia, an ideal destination for outdoor enthusiasts. Experience awe-inspiring light phenomena throughout the year and be enchanted by the expansive beauty of the Arctic wilderness. This is the land of the Sámi, often referred to as the Sámi homeland or Sápmi.

CUSTOMIZABLE ITINERARY FOR THE FOLLOWING CATEGORIES OF TRAVELERS



DISABLED



- HONEYMOONS
- ANNIVERSARIES



OVER 65



- GROUPS
- FAMILIES

IMPORTANT DETAILS



- HELSINKI



9 DAYS OR MORE



- CAR
- VAN
- COACH
- MOTORCYCLE



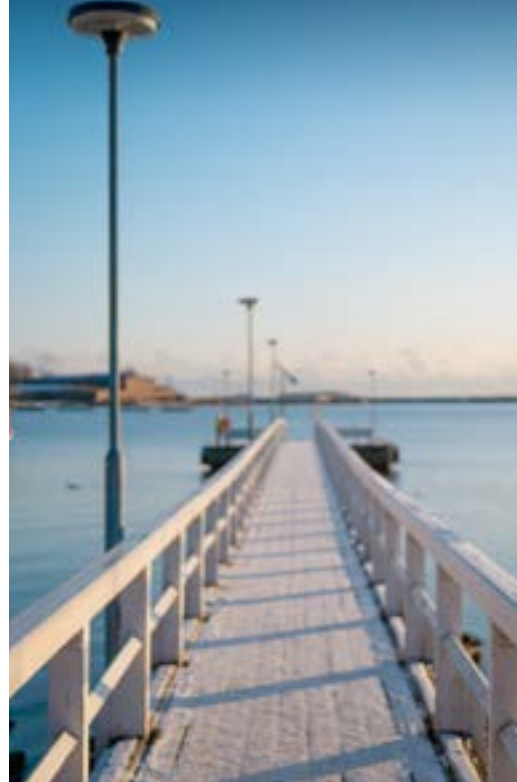

ITINERARY

DAYS 1, 2 & 3 - HELSINKI - FINLAND

BEGIN YOUR JOURNEY IN HELSINKI, THE VIBRANT CAPITAL OF FINLAND, WHICH WILL ENCHANT YOU WITH ITS REMARKABLE ARCHITECTURE, INTRIGUING HISTORY, AND PICTURESQUE WATERFRONT. EXPERIENCE A HARMONIOUS BLEND OF MODERN DESIGN AND TRADITIONAL FINNISH CULTURE. EXPLORE THE CITY CENTER BY VISITING THE ICONIC SENATE SQUARE, A HISTORIC LANDMARK NESTLED IN THE HEART OF HELSINKI, SURROUNDED BY EXQUISITE NEOCLASSICAL BUILDINGS, INCLUDING THE MAJESTIC CATHEDRAL, KNOWN AS TUOMIOKIRKKO. COMPLETED IN 1852, ITS WHITE FAÇADE AND GREEN DOME MAKE IT ONE OF THE CITY'S MOST RECOGNIZABLE LANDMARKS AND AN ESSENTIAL SYMBOL FOR BOTH TOURISTS AND LOCALS. SINCE 1888, THE OLD HALL MARKET ON THE PIER HAS OFFERED A SELECTION OF FRESH PRODUCE AND DELECTABLE DISHES. THIS COVERED MARKET PROVIDES SHELTER FROM THE HARBOR'S CHILL, CREATING A WARM AND INVITING ATMOSPHERE. IT STANDS AS ONE OF THE MOST CHERISHED TOURIST ATTRACTIONS IN HELSINKI. TRUE CULINARY ENTHUSIASTS SHOULD SEIZE THE OPPORTUNITY TO ENGAGE WITH LOCAL VENDORS AND CHEFS. AFTER LUNCH, PROCEED TO CENTRAL PARK, A SPRAWLING 1,000-HECTARE GREEN OASIS THAT FEATURES EXCELLENT RUNNING TRAILS. PALOHEINÄ IS THE MOST FREQUENTED TRAIL, EQUIPPED WITH SHOWERS, SAUNAS, AND A CAFÉ. IN WINTER, THESE TRAILS TRANSFORM INTO IDEAL SKI SLOPES. IF YOU VISIT DURING THE WINTER AND SKIING IS NOT TO YOUR LIKING, TAKE A LEISURELY STROLL THROUGH SIBELIUS PARK, WHICH OVERLOOKS THE SEA. YOU MUST NOT OVERLOOK TEMPELLIAUKIO CHURCH. COMPLETED IN 1969 AND HEWN FROM LOCAL ROCK, THIS MODERN LUTHERAN CHURCH BOASTS AN UNDERGROUND STRUCTURE AND SKYLIGHTS ENCIRCLING ITS MASSIVE COPPER DOME, WHICH SOME HAVE LIKENED TO AN ALIEN SPACECRAFT. IN THE HEART OF HELSINKI'S OLD TOWN, YOU WILL DISCOVER THE MARKET SQUARE, A CHARMING SQUARE ADJACENT TO THE HARBOR. THIS HISTORIC AREA HAS SERVED AS A COMMERCIAL HUB FOR CENTURIES AND IS IN PROXIMITY TO THE OLD MARKET HALL. BE SURE TO EXPLORE THE SHOPS IN THE SQUARE FOR UNIQUE SOUVENIRS SUCH AS REINDEER SKINS AND WOODEN MUGS. CONCLUDE YOUR DAY WITH DINNER AT A LOCAL RESTAURANT, WHERE YOU CAN SAVOR TRADITIONAL FINNISH DISHES LIKE REINDEER SOUP OR SALMON SOUP. THE FOLLOWING DAY, IMMERSE YOURSELF IN THE DESIGN DISTRICT, A VIBRANT CREATIVE ENCLAVE THAT CELEBRATES THE FINEST IN FINNISH DESIGN, ART, AND CULTURE. DISCOVER A PLETHORA OF SHOPS, GALLERIES, AND STUDIOS THAT PROVIDE UNIQUE EXPERIENCES SHOWCASING THE INGENUITY OF LOCAL DESIGNERS. VISIT THE DESIGN MUSEUM TO UNCOVER THE RICH HISTORY OF FINNISH DESIGN THROUGH EXTRAORDINARY COLLECTIONS OF TEXTILES, FURNITURE, AND CERAMICS—A TRUE PARADISE FOR DESIGN ENTHUSIASTS. THEN, TAKE A FERRY TO SUOMENLINNA, A UNESCO WORLD HERITAGE SITE COMPRISING A GROUP OF ISLANDS OFF THE COAST OF HELSINKI. THIS HISTORIC 18TH-CENTURY MARITIME FORTRESS PRESENTS A UNIQUE BLEND OF CAPTIVATING HISTORY AND STUNNING NATURAL LANDSCAPES; EXPLORE THE MUSEUMS, PARKS, AND WALKING TRAILS IN THIS ENCHANTING LOCALE, CHERISHED BY BOTH VISITORS AND LOCALS. AND REMEMBER TO RETURN TO THE CITY FOR DINNER IN ONE OF THE COZY CAFÉS IN THE TRENDY KALLIO DISTRICT. ON YOUR THIRD DAY, DO NOT MISS SEURASAARI ISLAND—A CAPTIVATING DESTINATION FEATURING AN OPEN-AIR MUSEUM THAT SPANS THE ENTIRE ISLAND NORTH OF THE CITY. ADMIRE LIFE-SIZE TRADITIONAL BUILDINGS AND JOURNEY BACK IN TIME AS YOU EXPLORE 400 YEARS OF FINNISH LIFE THROUGH THE VARIOUS STRUCTURES ON DISPLAY. A GUIDE IN TRADITIONAL ATTIRE WILL ACCOMPANY YOU THROUGHOUT THE VISIT, ENHANCING THE IMMERSIVE EXPERIENCE. YOU WILL ALSO APPRECIATE THE ISLAND'S NATURAL BEAUTY, AS THE BUILDINGS ARE INTERCONNECTED BY PATHS ALONG THE SEA AND THROUGH THE FOREST. BACK IN THE CITY, VISIT THE NATIONAL MUSEUM OF FINLAND—HELSINKI, AS THE CAPITAL, IS THE IDEAL PLACE TO DELVE INTO THE COUNTRY'S FASCINATING HISTORY. LEARN ABOUT NEOLITHIC SOCIETIES AND VIEW IMPRESSIVE ARTIFACTS FROM THE IRON AGE. THE MUSEUM ALSO CHRONICLES THE FINNISH MIDDLE AGES UP TO THE CONFLICTS BETWEEN SWEDEN AND RUSSIA. DO NOT MISS THE MOST POPULAR SECTION—THE TREASURE TROVES—NINE ROOMS FILLED WITH DAZZLING JEWELS, PRECIOUS COINS, HISTORICAL ARMOR, AND MEDALS. ALTHOUGH NOT OFFICIALLY RECOGNIZED AS THE NATIONAL SPORT, ICE HOCKEY IS UNDOUBTEDLY FINLAND'S MOST POPULAR SPORT. ATTENDING A GAME AT HARTWELL ARENA IS AN EXCELLENT WAY TO IMMERSE YOURSELF IN HELSINKI'S VIBRANT SPORTS CULTURE. GUIDED TOURS OF THE STADIUM ARE ALSO AVAILABLE, PROVIDING ACCESS TO THE VIP SKYBOXES AND CHANGING ROOMS. FINALLY, NO MUSIC AFICIONADO SHOULD DEPART HELSINKI WITHOUT VISITING THE HELSINKI MUSIC CENTRE. THIS VENUE OFFERS MUCH MORE THAN CONCERTS: YOU WILL FIND A RECORD SHOP, A COZY BAR, A DELIGHTFUL RESTAURANT, AND EVEN A MUSIC LIBRARY. WITH OVER 100 CONCERTS EACH MONTH, YOU WILL NEVER WANT TO MISS OUT!



ITINERARY

DAY 4 - KIRUNA - SWEDEN

WELCOME TO KIRUNA. THIS REMARKABLE CITY, SITUATED IN THE FAR NORTH, IS CELEBRATED FOR ITS STUNNING NATURAL BEAUTY, FROM THE ENCHANTING NORTHERN LIGHTS TO THE ICONIC ICEHOTEL. KIRUNA SERVES AS YOUR GATEWAY TO THE MAGICAL SWEDISH LAPLAND, WHERE YOU CAN ENGAGE IN OUTDOOR ADVENTURES SUCH AS DOG SLEDDING, SNOWMOBILING, AND UNFORGETTABLE HIKES, ALL WHILE EXPLORING THE RICH SAMI CULTURE AND HISTORY. TAKE A LEISURELY STROLL THROUGH THE STREETS OF KIRUNA. DO NOT MISS THE CHANCE TO VISIT THE MAGNIFICENT KIRUNA CHURCH, A WOODEN MASTERPIECE DATING BACK TO THE EARLY 1900S THAT RESEMBLES TRADITIONAL SAMI TENTS. WITH ITS EXQUISITE STAINED GLASS WINDOWS AND INVITING INTERIOR, THIS CHURCH IS A SIGNIFICANT LOCAL LANDMARK THAT DRAWS VISITORS FROM AROUND THE GLOBE. CONCLUDE YOUR DAY WITH A COZY DINNER AT A LOCAL RESTAURANT WHERE YOU CAN SAVOR TRADITIONAL SWEDISH DISHES SUCH AS REINDEER STEW OR ARCTIC CHAR!

DAY 5 - KIRUNA AND ABISKO NATIONAL PARK - SWEDEN AND FINLAND

PREPARE FOR AN UNPARALLELED EXPERIENCE AT ICEHOTEL! THIS REMARKABLE ESTABLISHMENT, CONSTRUCTED ENTIRELY OF ICE AND SNOW, PROVIDES GUESTS WITH AN UNFORGETTABLE ADVENTURE IN A STUNNING ARCTIC SETTING. EACH YEAR, THE HOTEL IS RECONSTRUCTED WITH INNOVATIVE ARTISTIC DESIGNS, SHOWCASING INTRICATE ICE SCULPTURES AND CAPTIVATING THEMED SUITES. ENJOY EXHILARATING ACTIVITIES SUCH AS DOG SLEDDING, NORTHERN LIGHTS VIEWING, AND ICE SCULPTING WORKSHOPS. ADDITIONALLY, INDULGE IN A DRINK AT THE EXCEPTIONAL ICE BAR! CONTINUE YOUR JOURNEY TO ABISKO NATIONAL PARK, CELEBRATED FOR ITS BREATHTAKING LANDSCAPES, INCLUDING MAJESTIC MOUNTAINS AND THE RENOWNED ABISKO CANYON. HERE, YOU WILL DISCOVER IDEAL OUTDOOR PURSUITS SUCH AS HIKING, SKIING, AND SPECTACULAR NORTHERN LIGHTS SIGHTINGS—A TRUE HAVEN FOR NATURE ENTHUSIASTS AND ADVENTURERS! TO ELEVATE YOUR EXPERIENCE, TAKE THE CHAIRLIFT UP MOUNT NUOLJA—A MUST-VISIT DESTINATION OFFERING STUNNING VIEWS, DIVERSE WILDLIFE, AND ENDLESS OPPORTUNITIES FOR EXPLORATION AMIDST THE SERENE BEAUTY OF THE ARCTIC LANDSCAPE. CONCLUDE YOUR DAY WITH AN INTIMATE EVENING AND PERHAPS WITNESS THE NORTHERN LIGHTS! CONSIDER JOINING A GUIDED TOUR TO MAXIMIZE YOUR CHANCES OF EXPERIENCING THIS EXTRAORDINARY NATURAL PHENOMENON.

DAY 6 - ABISKO NATIONAL PARK - FINLAND

PREPARE FOR AN EXTRAORDINARY DOG SLEDDING ADVENTURE AMIDST THE CAPTIVATING LANDSCAPES OF SWEDISH LAPLAND. GUIDED BY SEASONED MUSHERS, YOU WILL TRAVERSE SNOWY TRAILS AS A TEAM OF SPIRITED HUSKIES PULLS YOU THROUGH THE ENCHANTING BEAUTY OF THE ARCTIC WILDERNESS. FOLLOWING THIS EXHILARATING EXPERIENCE, WARM UP WITH A DELIGHTFUL HOT CHOCOLATE AND A TRADITIONAL SWEDISH FIKA (COFFEE AND PASTRIES) IN A CHARMING LOCAL CAFÉ. UNWIND IN YOUR ACCOMMODATION OR IMMERSE YOURSELF IN A UNIQUE SAMI CULTURAL EXPERIENCE, WHERE YOU CAN DISCOVER THEIR INTRIGUING TRADITIONS, HEAR CAPTIVATING STORIES, AND PERHAPS TASTE SOME OF THEIR CUISINE.



ITINERARY

DAY 7 - ABISKO NATIONAL PARK AND KIRUNA - FINLAND

PREPARE TO TRAVERSE BREATHTAKING NATURAL LANDSCAPES ON AN UNFORGETTABLE SNOWMOBILE TOUR! EXPERIENCE THE EXHILARATION OF NAVIGATING THROUGH SNOW-LADEN FORESTS AND ALONGSIDE FROZEN LAKES. ADDITIONALLY, A VISIT TO THE SAMI VILLAGE PRESENTS AN INVALUABLE OPPORTUNITY TO ENGAGE WITH THE TRADITIONS AND LIFESTYLE OF THE INDIGENOUS SAMI PEOPLE. NESTLED WITHIN STUNNING NATURAL SCENERY, THE VILLAGE SHOWCASES TRADITIONAL DWELLINGS, REINDEER HERDING EXPERIENCES, AND AVENUES TO EXPLORE SAMI CRAFTS, MUSIC, AND CUISINE. CONCLUDE THE DAY WITH A TRADITIONAL MEAL IN A LAVVU (SAMI TENT). RETURN TO KIRUNA FOR A TRANQUIL EVENING –CONSIDER INDULGING IN A REVITALIZING SAUNA SESSION AFTER AN ACTION-PACKED DAY.

DAY 8 - NARVIK E JUKKASJÄRVI - NORWAY E SWEDEN

ARE YOU PREPARED FOR AN ADVENTURE ACROSS THE BORDER? NARVIK, NORWAY, BECKONS WITH ITS BREATHTAKING VISTAS OF SNOW AND SEA! THIS ENCHANTING DESTINATION IS RENOWNED FOR ITS MAJESTIC MOUNTAINS AND A PLETHORA OF OUTDOOR ACTIVITIES THAT YOU CANNOT OVERLOOK. EMBARK ON AN EXHILARATING HIKE UP NARVIK MOUNTAIN, CONVENIENTLY ACCESSIBLE VIA CABLE CAR, OR DIVE INTO HISTORY BY EXPLORING THE LOCAL WORLD WAR II MUSEUMS. THEN PROCEED TO JUKKASJÄRVI, A DELIGHTFUL VILLAGE. THE FOLLOWING DAY, VISIT THE REMARKABLE ICEHOTEL, CONSTRUCTED ENTIRELY OF ICE AND SNOW EACH WINTER! THIS DISTINCTIVE LOCALE PROVIDES AN OPPORTUNITY TO IMMERSE YOURSELF IN THE STUNNING BEAUTY OF THE ARCTIC LANDSCAPE AND ENGAGE IN THRILLING WINTER ACTIVITIES SUCH AS DOG SLEDDING AND SNOWMOBILING. ALLOCATE TIME FOR THE ICEHOTEL ART GALLERY, AN ARTISTIC VENUE UNLIKE ANY OTHER, SHOWCASING INCREDIBLE ICE AND SNOW SCULPTURES CRAFTED BY TALENTED ARTISTS FROM AROUND THE GLOBE. SITUATED IN THE HEART OF THE ICEHOTEL, THIS GALLERY FEATURES EVER-EVOLVING EXHIBITIONS THAT CELEBRATE THE WONDER AND CREATIVITY OF ICE ART - A MUST-VISIT FOR ART ENTHUSIASTS AND THOSE IN SEARCH OF UNIQUE SOUVENIRS! IF YOU'RE SEEKING ADVENTURE, CONSIDER TRYING ICE FISHING AS WELL! CONCLUDE YOUR DAY WITH AN UNFORGETTABLE DINNER AT THE ICEHOTEL RESTAURANT, WHERE YOU CAN SAVOR LOCAL DELICACIES AMIDST THE ENCHANTING AMBIANCE OF THE ICE ART.

DAY 9 - JUKKASJÄRVI AND KIRUNA - SWEDEN

INDULGE IN A FEW HOURS OF COMPLETE RELAXATION! SCHEDULE A SPA TREATMENT AT A LOCAL WELLNESS CENTER AND REVITALIZE WITH A MASSAGE OR A SOAK IN A HOT TUB THAT OVERLOOKS THE SNOWY LANDSCAPE. UPON YOUR RETURN TO KIRUNA, MAKE SURE TO VISIT THE KIRUNA MINE, ONE OF THE LARGEST AND MOST ADVANCED UNDERGROUND MINES GLOBALLY. RENOWNED FOR ITS EXTENSIVE DEPOSITS OF HIGH-QUALITY IRON ORE, IT PLAYS A CRUCIAL ROLE IN THE GLOBAL STEEL INDUSTRY. FEATURING STATE-OF-THE-ART MINING TECHNOLOGY, IT OFFERS CAPTIVATING GUIDED TOURS THAT ALLOW YOU TO EXPLORE ITS OPERATIONS WITHIN THIS UNIQUE ARCTIC SETTING. YOU WILL RETURN HOME WITH YOUR HEART FILLED WITH UNFORGETTABLE MEMORIES AND AN ABUNDANCE OF STUNNING PHOTOGRAPHS! SAVOR A QUIET DINNER AT YOUR ACCOMMODATION OR AT A NEARBY RESTAURANT WHILE REFLECTING ON YOUR REMARKABLE HOLIDAY IN LAPLAND!



REFERENCE CODE
ATT FINLAND 4

FINLAND

THE LAKES OF FINLAND: A TOTAL IMMERSION IN NATURE FOR A COMPLETE ESCAPE FROM STRESS!

Explore the stunning Finnish lake region, the largest in Europe, featuring approximately 188,000 captivating blue lakes and small, tree-covered islands. This destination is perfect for those in search of tranquility and extraordinary natural beauty: serene lakes, abundant wildlife, verdant forests, and historic lakeside towns await your discovery!

CUSTOMIZABLE ITINERARY FOR THE FOLLOWING CATEGORIES OF TRAVELERS



DISABLED



- HONEYMOONS
- ANNIVERSARIES



OVER 65



- GROUPS
- FAMILIES

IMPORTANT DETAILS



- HELSINKI / JYVÄSKYLÄ



- CAR
- VAN
- COACH
- MOTORCYCLE



8 DAYS OR MORE





ITINERARY

DAY 1 - JYVÄSKYLÄ - FINLAND

BEGIN YOUR JOURNEY IN JYVÄSKYLÄ, SITUATED IN THE HEART OF FINLAND'S PICTURESQUE LAKE DISTRICT! DISCOVER A DELIGHTFUL LOCALE RENOWNED FOR ITS STUNNING LANDSCAPES, DYNAMIC CULTURAL SCENE, AND RICH ARCHITECTURAL HERITAGE. THIS CITY IS ENVELOPED BY CRYSTAL-CLEAR LAKES AND VERDANT FORESTS, RENDERING IT AN IDEAL DESTINATION FOR OUTDOOR PURSUITS SUCH AS HIKING, BOATING, AND FISHING. WITH ITS NUMEROUS UNIVERSITIES, JYVÄSKYLÄ EXUDES YOUTHFUL VITALITY AND HOSTS AN ARRAY OF EXCITING EVENTS THROUGHOUT THE YEAR! SEIZE THE OPPORTUNITY TO EXPLORE THE CITY! VISIT THE ALVAR AALTO MUSEUM, DEDICATED TO THE FINNISH ARCHITECTURAL AND DESIGN LUMINARY. HERE, YOU CAN VIEW AN EXCEPTIONAL COLLECTION OF ARCHITECTURAL DESIGNS, FURNITURE, AND ARTWORKS THAT NARRATE THE STORY OF HIS INNOVATIVE APPROACH TO MODERNISM AND HIS IMPACT ON 20TH-CENTURY ARCHITECTURE. TAKE A LEISURELY STROLL ALONG JYVÄSKYLÄ'S PICTURESQUE HARBOUR, A VIBRANT HUB FOR YACHTING AND TOURISM. NESTLED WITHIN THE NATURAL BEAUTY OF THE SURROUNDING LAKES, IT FEATURES CHARMING RESTAURANTS, LIVELY BARS, AND BOAT RENTAL SERVICES—THE PERFECT SETTING FOR A LAKESIDE LUNCH! SUBSEQUENTLY, PROCEED TO THE JYVÄSKYLÄ CITY THEATRE, A DYNAMIC CULTURAL CENTRE THAT PRESENTS AN EXCITING ARRAY OF THEATRICAL PERFORMANCES, FROM DRAMAS TO MUSICALS AND CHILDREN'S SHOWS. THE THEATRE IS CELEBRATED FOR ITS DEDICATION TO ARTISTIC EXCELLENCE AND COMMUNITY ENGAGEMENT, ESTABLISHING IT AS A PIVOTAL ENTITY IN THE LOCAL ARTS LANDSCAPE. CONCLUDE YOUR DAY WITH A SOOTHING DINNER AT ONE OF THE TRADITIONAL FINNISH RESTAURANTS—IMMERSE YOURSELF IN THE LOCAL CULINARY CULTURE!

DAY 2 - LAHTI - FINLAND

DISCOVER LAHTI, A CAPTIVATING REGION OF FINLAND THAT WILL ENCHANT YOU WITH ITS STUNNING LAKES, VERDANT FORESTS, AND A PLETHORA OF OUTDOOR ACTIVITIES! THIS IS YOUR OPPORTUNITY TO IMMERSE YOURSELF IN A DISTINCTIVE BLEND OF NATURAL BEAUTY AND RECREATIONAL PURSUITS, IDEAL FOR NATURE ENTHUSIASTS, HIKERS, AND WATER SPORTS AFICIONADOS. DO NOT MISS THE CHANCE TO VISIT THE LAHTI SKI MUSEUM, WHERE YOU CAN DELVE INTO THE REMARKABLE HISTORY AND CULTURE OF FINNISH SKIING. EXPLORE A DIVERSE ARRAY OF EXHIBITS THAT FEATURE HISTORIC EQUIPMENT, TREASURED MEMORABILIA, AND INSIGHTS INTO LEGENDARY FINNISH SKIERS AND UNFORGETTABLE EVENTS. THE MUSEUM UNDERScores LAHTI'S CRUCIAL ROLE AS THE EPICENTER OF WINTER SPORTS, WHILE THE ICONIC LAHTI SKI JUMPING HILL WILL IMPRESS YOU WITH ITS CUTTING-EDGE FACILITIES THAT HAVE HOSTED NUMEROUS INTERNATIONAL COMPETITIONS, INCLUDING THE FIS NORDIC WORLD SKI CHAMPIONSHIPS. WITH SEVERAL HILLS CATERING TO BOTH PROFESSIONALS AND NOVICES, THIS COMPLEX ALSO PROVIDES EVENTS AND ACTIVITIES THROUGHOUT THE YEAR, MAKING IT A MUST-VISIT FOR WINTER SPORTS ENTHUSIASTS. CONCLUDE YOUR DAY WITH AN UNFORGETTABLE DINNER AT A LAKESIDE RESTAURANT, SAVORING EXQUISITE LOCAL SEAFOOD!

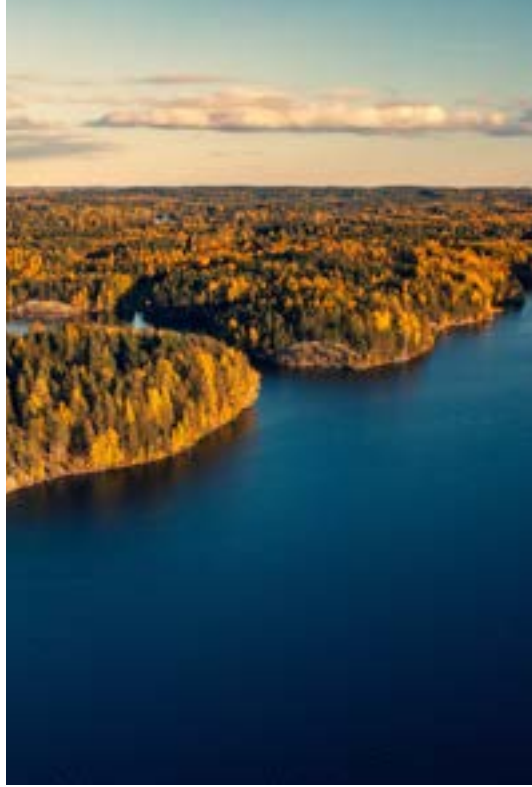

ITINERARY

DAY 3 - HEINOLA - FINLAND

CONTINUE YOUR JOURNEY TO HEINOLA, A PICTURESQUE TOWN SITUATED IN THE HEART OF THE FINNISH LAKELAND. HERE, YOU WILL ENCOUNTER STUNNING LAKES, VERDANT FORESTS, AND CAPTIVATING ARCHITECTURE THAT WILL LEAVE YOU IN AWE. THIS DESTINATION IS IDEAL FOR NATURE ENTHUSIASTS, OFFERING A PLETHORA OF OUTDOOR ACTIVITIES SUCH AS HIKING, FISHING, AND BOATING. BE SURE TO EXPLORE THE CULTURAL ATTRACTIONS AS WELL, INCLUDING MUSEUMS AND HISTORICAL SITES. BEGIN YOUR DAY AT THE HEINOLA ART MUSEUM, RENOWNED FOR ITS ECLECTIC COLLECTION OF FINNISH ART, SPANNING FROM CONTEMPORARY WORKS TO PIECES FROM THE 19TH AND 20TH CENTURIES. IMMERSE YOURSELF IN A DELIGHTFUL ATMOSPHERE THAT FREQUENTLY HOSTS TEMPORARY EXHIBITIONS AND ENGAGING CULTURAL EVENTS. ALLOCATE TIME TO VISIT THE REMARKABLE HEINOLA ZOO, A HIDDEN GEM ENVELOPED BY NATURAL BEAUTY. HERE, YOU CAN OBSERVE A DIVERSE ARRAY OF ANIMAL SPECIES, RANGING FROM NATIVE FINNISH WILDLIFE TO THE ZOO'S EXOTIC RESIDENTS. WITH A STRONG EMPHASIS ON CONSERVATION AND EDUCATION, IT SERVES AS AN IDEAL DESTINATION FOR FAMILIES AND NATURE LOVERS ALIKE. CONCLUDE YOUR EVENING WITH A ROMANTIC DINNER IN HEINOLA, SAVORING TRADITIONAL FINNISH REINDEER DISHES—A CULINARY EXPERIENCE NOT TO BE OVERLOOKED.

DAY 4 - SAVONLINNA - FINLAND

CONTINUE YOUR REMARKABLE JOURNEY TO SAVONLINNA, A PICTURESQUE TOWN CELEBRATED FOR ITS STUNNING LAKES AND VERDANT FORESTS. THIS TOWN IS RENOWNED FOR THE MEDIEVAL OLAVINLINNA CASTLE AND THE ANNUAL SAVONLINNA OPERA FESTIVAL, WHICH DRAWS VISITORS FROM AROUND THE GLOBE. WITH ITS CHARMING WOODEN ARCHITECTURE AND A VIBRANT LOCAL ART SCENE, SAVONLINNA OFFERS A DISTINCTIVE BLEND OF HISTORY AND NATURAL BEAUTY. A VISIT TO OLAVINLINNA CASTLE, A MEDIEVAL FORTRESS CONSTRUCTED IN THE 15TH CENTURY, IS ESSENTIAL. IT STANDS AS ONE OF THE BEST-PRESERVED CASTLES IN FINLAND, DISTINGUISHED BY ITS CAPTIVATING ARCHITECTURE, SITUATED ON AN ISLAND IN LAKE SAIMAA. THE CASTLE HOSTS UNMISSABLE CULTURAL EVENTS, INCLUDING THE SAVONLINNA OPERA FESTIVAL, WHICH FEATURES OPERA PERFORMANCES THAT ENCHANT BOTH LOCALS AND INTERNATIONAL TOURISTS. THIS FESTIVAL TYPICALLY OCCURS FROM JULY TO AUGUST, SHOWCASING A DIVERSE PROGRAM THAT SPANS CLASSICAL TO CONTEMPORARY OPERAS—ALL SET AGAINST THE ENCHANTING BACKDROP OF FINNISH LAKES. AT THE END OF THE DAY, INDULGE IN A DELIGHTFUL DINNER AT ONE OF THE LOCAL RESTAURANTS OVERLOOKING THE LAKE; IT WILL BE AN UNFORGETTABLE EXPERIENCE!

DAY 5 - PUNKAHARJU LAKELAND - FINLAND

PUNKAHARJU LAKELAND IS A BREATHTAKING REGION CELEBRATED FOR ITS REMARKABLE NATURAL BEAUTY, CHARACTERIZED BY A SERIES OF RIDGES AND LAKES THAT PROVIDE STUNNING VISTAS AND A PLETHORA OF OUTDOOR ACTIVITIES. IT SERVES AS A FAVORED DESTINATION FOR HIKING, BOATING, AND IMMERSING ONESELF IN THE TRANQUIL FINNISH LANDSCAPE, MAKING IT AN IDEAL LOCALE FOR NATURE ENTHUSIASTS AND THOSE IN SEARCH OF SERENITY. DISCOVER PUNKAHARJU RIDGE, A REMARKABLE NATURAL FORMATION RENOWNED FOR ITS SCENIC LANDSCAPES, VERDANT FORESTS, AND TRANQUIL LAKES. THE RIDGE PRESENTS A VARIETY OF OUTDOOR PURSUITS, INCLUDING HIKING, CYCLING, AND BIRDWATCHING. VISIT LUSTO, THE FINNISH FOREST MUSEUM, A DISTINCTIVE CULTURAL AND EDUCATIONAL INSTITUTION THAT HIGHLIGHTS THE SIGNIFICANCE OF FORESTS IN FINNISH CULTURE, HISTORY, AND ECONOMY THROUGH INTERACTIVE EXHIBITS, DISPLAYS, AND ACTIVITIES THAT EMPHASIZE THE CONNECTION BETWEEN HUMANITY AND NATURE. SAVOR A MEAL AT A LOCAL GUESTHOUSE, RELISHING THE SERENE AMBIANCE AND PERHAPS INDULGING IN A SAUNA EXPERIENCE.



ITINERARY

DAY 6 - MIKKELI - FINLAND

DISCOVER THE ENCHANTING CITY OF MIKKELI AND IMMERSE YOURSELF IN THE BEAUTY OF ITS SHIMMERING LAKES, VERDANT FORESTS, AND VIBRANT CULTURE. HERE, YOU WILL FIND AN IDEAL BALANCE OF OUTDOOR ADVENTURES, CAPTIVATING HISTORICAL SITES, AND LOCAL CULINARY DELIGHTS. THE LIVELY MARKET SQUARE OF MIKKELI IS A MUST-VISIT, SERVING AS THE CITY'S VIBRANT HEART. WITH ITS ENERGETIC ATMOSPHERE AND AUTHENTIC CHARM, IT IS FLANKED BY QUAIN T SHOPS, COZY CAFES, AND EXQUISITE RESTAURANTS. THIS LOCALE SERVES AS THE PERFECT GATHERING PLACE FOR BOTH LOCALS AND VISITORS, FEATURING EXCITING EVENTS, COLORFUL MARKETS, AND FESTIVALS THAT CELEBRATE REGIONAL ARTISANAL PRODUCTS. BE SURE TO VISIT THE MAGNIFICENT MIKKELI CATHEDRAL, A NEOCLASSICAL MASTERPIECE THAT WILL LEAVE YOU IN AWE. COMPLETED IN 1897, IT SHOWCASES AN IMPRESSIVE WOODEN INTERIOR AND AN ALTAR ADORNED WITH A STRIKING PAINTING. THIS SIGNIFICANT CITY LANDMARK PROVIDES A TRANQUIL ATMOSPHERE AMIDST BREATHTAKING SCENERY. ADDITIONALLY, EXPLORE THE INFANTRY MUSEUM, WHERE YOU CAN DELVE INTO FINNISH MILITARY HISTORY THROUGH ENGAGING EXHIBITS THAT FEATURE HISTORICAL ARTIFACTS, VEHICLES, AND INTERACTIVE INSTALLATIONS NARRATING THE LIVES OF SOLDIERS AND THE EVOLUTION OF MILITARY STRATEGIES. CONCLUDE YOUR VISIT WITH AN UNFORGETTABLE DINNER AT ONE OF MIKKELI'S RESTAURANTS, INDULGING IN LOCAL GAME DISHES!

DAYS 7 & 8 - LAKE SAIMAA AND LAPPEENRANTA - FINLAND

CONTINUE TO THE STUNNING LAKE SAIMAA, THE LARGEST LAKE IN FINLAND AND ONE OF THE MOST EXPANSIVE IN EUROPE. THIS CAPTIVATING DESTINATION IS RENOWNED FOR ITS BREATHTAKING NATURAL BEAUTY, INTRIGUING ARCHIPELAGO, AND REMARKABLE BIODIVERSITY, FEATURING NUMEROUS ISLANDS, CRYSTAL-CLEAR WATERS, AND PICTURESQUE LANDSCAPES THAT RENDER IT AN IDEAL LOCALE FOR OUTDOOR ENTHUSIASTS ENGAGED IN BOATING, FISHING, HIKING, AND BIRDWATCHING. SEIZE THE OPPORTUNITY TO OBSERVE THE RARE AND ENDANGERED SAIMAA RINGED SEAL. FURTHERMORE, YOUR ADVENTURE PROCEEDS TOWARDS LAPPEENRANTA! VISIT THE HISTORIC LAPPEENRANTA FORTRESS, AN IMPRESSIVE 18TH-CENTURY MILITARY STRONGHOLD THAT BOASTS BEAUTIFULLY PRESERVED STRUCTURES AND SPECTACULAR VIEWS OF LAKE SAIMAA. IMMERSE YOURSELF IN THE REGION'S HISTORY THROUGH ITS CAPTIVATING MUSEUMS AND EXHIBITIONS, AND REMEMBER TO CAPTURE UNFORGETTABLE PHOTOGRAPHS! AFTER A DELIGHTFUL LUNCH, EXPLORE THE LAPPEENRANTA ART MUSEUM, WHERE YOU CAN APPRECIATE A DIVERSE COLLECTION OF CONTEMPORARY AND HISTORICAL ARTWORKS. THE MUSEUM IS CELEBRATED FOR ITS ENGAGING EXHIBITIONS THAT FREQUENTLY SHOWCASE BOTH FINNISH AND INTERNATIONAL ARTISTS, ALL SET AGAINST A PICTURESQUE BACKDROP NEAR THE LAKESHORE. FOR DINNER, OPT FOR A LAKESIDE RESTAURANT SUCH AS RAVINTOLA KASKIS, WHERE YOU CAN SAVOR FRESH SEAFOOD WHILE ADMIRING THE SUNSET OVER LAKE SAIMAA. AFTER DINNER, TAKE A LEISURELY STROLL ALONG THE LAKESIDE; THE EVENING AMBIANCE IS ENCHANTING, OFTEN ACCOMPANIED BY LIVE MUSIC OR LOCAL EVENTS NEARBY! THE FOLLOWING DAY, DISCOVER THE BEAUTIFUL SAIMAA CANAL, A FASCINATING WATERWAY THAT LINKS LAKE SAIMAA TO THE GULF OF FINLAND. MARVEL AT THE STUNNING LANDSCAPES AND HISTORICAL SITES WHILE PARTAKING IN VARIOUS RECREATIONAL ACTIVITIES SUCH AS BOATING AND FISHING. DO NOT MISS THE OPPORTUNITY TO EXPLORE ITS UNIQUE LOCKS, A TRUE ENGINEERING MARVEL THAT ESTABLISHES THIS ROUTE AS A VITAL CORRIDOR FOR TOURISM AND TRADE. EMBARK ON A BOAT TRIP AND BE AWED BY THE BREATHTAKING VIEWS! PACK A DELIGHTFUL PICNIC OR EXPLORE LOCAL RESTAURANTS FOR AN UNFORGETTABLE LUNCH. IF YOU ARE IN THE VICINITY, YOU CAN FREQUENTLY FIND BEAUTIFUL PICNIC AREAS AWAITING YOUR ARRIVAL. UNWIND AT LAPPEENRANTA SPA, A TRUE WELLNESS OASIS. IMMERSE YOURSELF IN A WIDE ARRAY OF SPA TREATMENTS, SAUNAS, AND POOLS WITHIN A TRANQUIL ENVIRONMENT THAT ALLOWS FOR COMPLETE RELAXATION AND REJUVENATION. ENJOY THE SPECTACULAR VIEWS OF LAKE SAIMAA; IT IS THE PERFECT PLACE TO UNWIND AFTER A DAY OF ADVENTURE! FOR YOUR FINAL DINNER, RETURN TO THE HEART OF THE CITY AND SAMPLE ONE OF THE TOP RESTAURANTS LIKE RAVINTOLA KASKIS OR SELECT FROM YOUR LOCAL FAVORITES. INDULGE IN TRADITIONAL FINNISH CUISINE! AND DO NOT FORGET TO CONCLUDE THE EVENING WITH A DRINK AT A LOCAL BAR—ENJOY THE RELAXED ATMOSPHERE AND ENGAGE IN CONVERSATION WITH THE LOCALS.

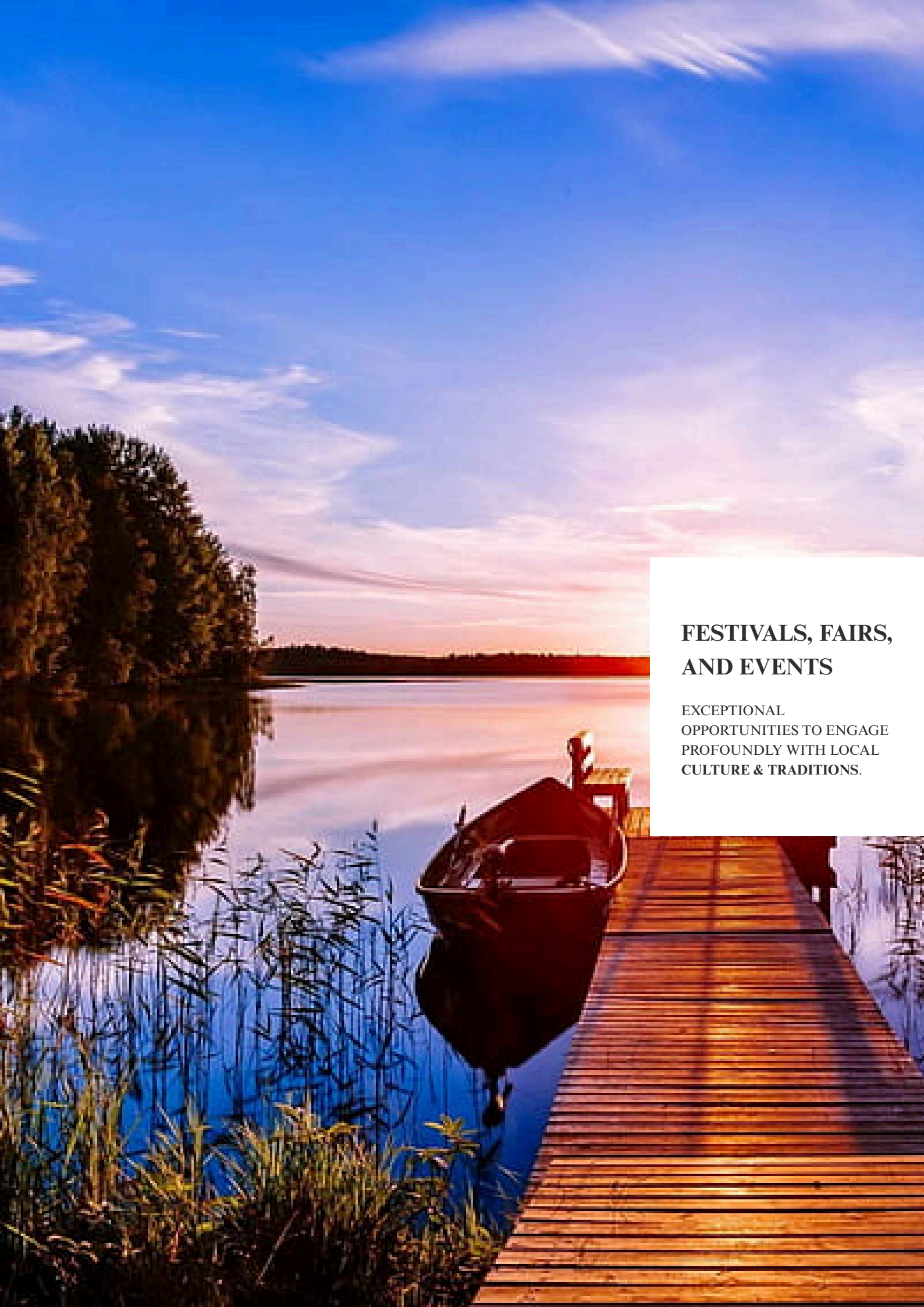

FESTIVALS, FAIRS, AND EVENTS

**EXCEPTIONAL
OPPORTUNITIES TO ENGAGE
PROFOUNDLY WITH LOCAL
CULTURE & TRADITIONS.**

UNMISSABLE EVENTS AND FESTIVALS IN NORWAY



- **ALTA FESTIVAL OF LIGHTS IN JANUARY:** AN ANNUAL CELEBRATION OF THE NORTHERN LIGHTS FEATURING ART INSTALLATIONS AND LIGHT DISPLAYS.
- **TROMSØ ICE FESTIVAL IN FEBRUARY:** IS AN EVENT FEATURING ICE SCULPTURES, CONCERTS, AND OUTDOOR ACTIVITIES.
- **BODØ MUSIC FESTIVAL IN MARCH:** A MUSICAL EVENT SHOWCASING BOTH LOCAL AND INTERNATIONAL ARTISTS.
- **BODØ MUSIC FESTIVAL IN MARCH:** A MUSICAL EVENT SHOWCASING BOTH LOCAL AND INTERNATIONAL ARTISTS.
- **NORWEGIAN FISH FESTIVAL IN MARCH:** THIS EVENT HONORS SEAFOOD CUISINE THROUGH A VARIETY OF STALLS AND CULINARY ACTIVITIES.
- **TRØNDELAG FOOD FESTIVAL IN MARCH:** A CELEBRATION FEATURING AN EXTENSIVE ARRAY OF LOCAL CULINARY SPECIALTIES, WITH MORE THAN 200 PRODUCERS IN ATTENDANCE.
- **TRONDHEIM BEER FESTIVAL IN MARCH:** OFFERS AN OPPORTUNITY TO SAMPLE LOCAL CRAFT BEERS AND PARTICIPATE IN CULINARY CLASSES.
- **NORTH POLE FESTIVAL IN MARCH:** A CELEBRATION OF ARCTIC CULTURE FEATURING EVENTS SUCH AS CONCERTS, ART EXHIBITIONS, AND OUTDOOR ACTIVITIES. THIS FESTIVAL PROVIDES AN OPPORTUNITY TO IMMERSE ONESELF IN THE LOCAL CULTURE AND TRADITIONS OF THE SVALBARD ISLANDS.
- **KRISTIANSAND FOOD FESTIVAL IN MARCH:** A CULINARY EVENT SHOWCASING BOTH LOCAL AND INTERNATIONAL CUISINE.
- **KRISTIANSAND JAZZ FESTIVAL IN APRIL:** FEATURES PERFORMANCES BY BOTH LOCAL AND INTERNATIONAL ARTISTS.
- **SVALBARD WILDLIFE FESTIVAL IN APRIL:** IS AN EVENT DEDICATED TO THE WILDLIFE OF SVALBARD, FEATURING GUIDED EXCURSIONS, LECTURES, AND EDUCATIONAL ACTIVITIES. IT IS PERFECT FOR NATURE ENTHUSIASTS AND PHOTOGRAPHERS.
- **TROMSØ SPRING FESTIVAL IN MAY:** CELEBRATES THE ARRIVAL OF SPRING THROUGH A VARIETY OF CULTURAL AND MUSICAL EVENTS.
- **SVALBARD MARATHON IN MAY:** PRESENTS A UNIQUE OPPORTUNITY IN THE HEART OF THE ARCTIC, OFFERING AN UNFORGETTABLE EXPERIENCE FOR BOTH RUNNERS AND SPECTATORS. THE DISTINCTIVE CONDITIONS RENDER THIS RACE A REMARKABLE CHALLENGE.
- **TRONDHEIM FESTIVAL IN MAY:** A CULTURAL EVENT THAT CELEBRATES MUSIC AND THE ARTS.
- **KRISTIANSAND ART EXHIBITION IN MAY:** SHOWCASING WORKS BY BOTH NORWEGIAN AND INTERNATIONAL ARTISTS.

INFORMATION IN THE ITINERARIES AND EVENTS MAY CHANGE, SO PLEASE ENSURE YOU REMAIN INFORMED. ATLANTIC TRAVEL & TOURS CANNOT BE HELD LIABLE FOR ANY DECISIONS MADE BASED ON THIS INFORMATION

UNMISSABLE EVENTS AND FESTIVALS IN NORWAY



- **KRISTIANSAND SUMMER FESTIVAL IN JUNE:** A GRAND SUMMER CELEBRATION FEATURING MUSIC, DANCE, AND OUTDOOR PERFORMANCES.
- **LOFOTEN INTERNATIONAL CHAMBER MUSIC FESTIVAL IN JULY:** A RENOWNED MUSIC FESTIVAL THAT DRAWS ARTISTS AND MUSIC ENTHUSIASTS FROM ACROSS THE GLOBE.
- **TRØNDESK MATFESTIVAL IN AUGUST:** A CULINARY FESTIVAL CELEBRATING LOCAL PRODUCTS AND GASTRONOMIC TRADITIONS.
- **LOFOTEN VIKING FESTIVAL IN AUGUST:** AN EVENT THAT COMMEMORATES THE ISLANDS' VIKING HERITAGE THROUGH HISTORICAL REENACTMENTS, PERFORMANCES, AND CULTURAL ACTIVITIES.
- **PSTEREO FESTIVAL IN AUGUST:** A MUSIC FESTIVAL FEATURING BOTH NATIONAL AND INTERNATIONAL ARTISTS.
- **OSLO INTERNATIONAL FILM FESTIVAL IN AUGUST:** A FESTIVAL SHOWCASING A CURATED SELECTION OF INTERNATIONAL FILMS.
- **OSLO INTERNATIONAL CHAMBER MUSIC FESTIVAL IN AUGUST:** A CHAMBER MUSIC FESTIVAL FEATURING PERFORMANCES BY INTERNATIONAL ARTISTS.
- **OSLO JAZZ FESTIVAL IN AUGUST:** IS AN ANNUAL EVENT DEVOTED TO JAZZ MUSIC, FEATURING CONCERTS AT VARIOUS VENUES THROUGHOUT THE CITY.
- **BÅTER I SJØEN, HELD BETWEEN AUGUST AND SEPTEMBER:** IS A NAUTICAL FAIR DEDICATED TO BOATS AND MARINE ACCESSORIES.
- **SVALBARD SCIENCE FESTIVAL IN OCTOBER:** IS AN EVENT FOCUSED ON ARCTIC SCIENCE, FEATURING CONFERENCES AND WORKSHOPS THAT ADDRESS ENVIRONMENTAL AND RESEARCH TOPICS.
- **SVALBARD CULTURAL FESTIVAL:** A CELEBRATION OF ARCTIC CULTURE FEATURING CONCERTS, ART EXHIBITIONS, AND OUTDOOR ACTIVITIES.
- **LOFOTEN INTERNATIONAL ART FESTIVAL (LIAF)** IS A BIENNIAL EVENT THAT HONORS CONTEMPORARY ART IN THE LOFOTEN ISLANDS.
- **SVALBARD CULTURAL FESTIVAL:** A CELEBRATION OF ARCTIC CULTURE FEATURING CONCERTS, ART EXHIBITIONS, AND OUTDOOR ACTIVITIES.

INFORMATION IN THE ITINERARIES AND EVENTS MAY CHANGE, SO PLEASE ENSURE YOU REMAIN INFORMED. ATLANTIC TRAVEL & TOURS CANNOT BE HELD LIABLE FOR ANY DECISIONS MADE BASED ON THIS INFORMATION

UNMISSABLE EVENTS AND FESTIVALS IN SWEDEN

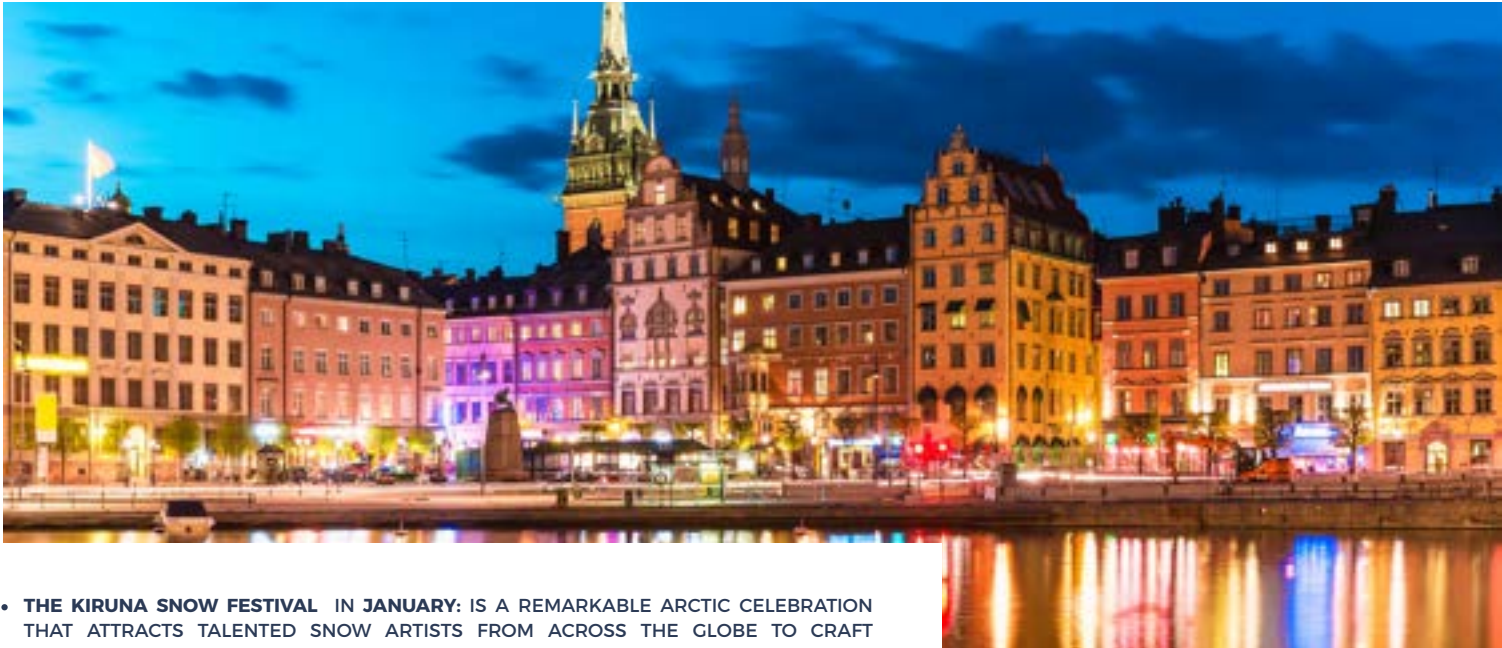

- **THE KIRUNA SNOW FESTIVAL IN JANUARY:** IS A REMARKABLE ARCTIC CELEBRATION THAT ATTRACTS TALENTED SNOW ARTISTS FROM ACROSS THE GLOBE TO CRAFT STUNNING LIFE-SIZE SNOW SCULPTURES. THE EVENT ALSO FEATURES A VARIETY OF ENJOYABLE WINTER ACTIVITIES SUITABLE FOR ALL AGES, INCLUDING SNOWMOBILE SAFARIS, DOG AND REINDEER SLEDDING, ICE CLIMBING, SNOWSHOEING, ART EXHIBITIONS, PERFORMANCES, AND CULINARY OFFERINGS FROM THE LOCAL SAMI COMMUNITY, ALONG WITH OPPORTUNITIES TO WITNESS THE NORTHERN LIGHTS.
- **GOTHENBURG INTERNATIONAL FILM FESTIVAL,** HELD BETWEEN **JANUARY AND FEBRUARY:** IS SCANDINAVIA'S LARGEST FILM FESTIVAL, SHOWCASING BOTH INTERNATIONAL AND LOCAL FILMS.
- **MIDSUMMER FESTIVAL IN JUNE:** IS A CELEBRATION OF THE SUMMER SOLSTICE, FEATURING TRADITIONAL DANCES, MUSIC, AND FESTIVITIES ACROSS THE NATION.
- **DALA HORSE FESTIVAL IN JUNE:** A CELEBRATION IN NUSNÅS HONORING THE TRADITIONAL ART OF DALARNA HORSE CARVING, FEATURING DEMONSTRATIONS AND SALES.
- **MEDIEVAL WEEK IN JUNE:** FALUN HOSTS A MEDIEVAL WEEK FEATURING MARKETS, PERFORMANCES AND HISTORICAL REENACTMENTS.
- **MALMÖ INTERNATIONAL JAZZ FESTIVAL IN JUNE:** IS AN ANNUAL CELEBRATION OF JAZZ FEATURING OPEN-AIR CONCERTS AND CULTURAL ACTIVITIES.
- **MALMÖ FESTIVAL IN AUGUST:** IS ONE OF SWEDEN'S LARGEST CULTURAL EVENTS, SHOWCASING MUSIC, ART, CUISINE, AND ENTERTAINMENT.

INFORMATION IN THE ITINERARIES AND EVENTS MAY CHANGE, SO PLEASE ENSURE YOU REMAIN INFORMED. ATLANTIC TRAVEL & TOURS CANNOT BE HELD LIABLE FOR ANY DECISIONS MADE BASED ON THIS INFORMATION

UNMISSABLE EVENTS AND FESTIVALS IN FINLAND



- **THE MP MOTORCYCLE SHOW, HELD BETWEEN JANUARY AND FEBRUARY:** IS AN UNMISSABLE EVENT FOR MOTORCYCLE ENTHUSIASTS, FEATURING DISPLAYS OF THE LATEST INNOVATIONS IN THE INDUSTRY.
- **HELSINKI INTERNATIONAL BOAT SHOW IN FEBRUARY:** AN EVENT DEVOTED TO MARITIME ENTHUSIASTS, FEATURING EXHIBITIONS OF VESSELS AND NAUTICAL EQUIPMENT.
- **FINLAND-HIIHTO IN FEBRUARY:** A HISTORIC CROSS-COUNTRY SKIING EVENT IN JYVÄSKYLÄ, OCCURS ON VARIOUS TRACKS AND TRAILS, DRAWING PARTICIPANTS FROM ACROSS THE GLOBE.
- **TAMPERE FILM FESTIVAL IN MARCH:** A CELEBRATION OF CINEMA FEATURING SCREENINGS OF BOTH FINNISH AND INTERNATIONAL SHORT FILMS AND DOCUMENTARIES.
- **LAHTI SKI GAMES IN MARCH:** A WINTER SPORTS EVENT FEATURING COMPETITIONS IN SKI JUMPING, NORDIC COMBINED, AND CROSS-COUNTRY SKIING.
- **ROVANIEMI MIDNIGHT SUN FILM FESTIVAL IN JUNE:** A CINEMATIC EVENT THAT HONORS THE MIDNIGHT SUN THROUGH OUTDOOR SCREENINGS AND CULTURAL ACTIVITIES.
- **ARCTIC FINLAND RACE IN JULY:** A MOTOR RACE CONDUCTED IN JYVÄSKYLÄ, PROVIDES A DISTINCTIVE EXPERIENCE IN THE HEART OF FINLAND.
- **NESTE OIL RALLY FINLAND IN JULY:** IS AN INTERNATIONALLY SIGNIFICANT SPORTING EVENT THAT OCCURS ANNUALLY IN JYVÄSKYLÄ, SITUATED IN THE HEART OF CENTRAL FINLAND, DRAWING RALLY ENTHUSIASTS FROM ACROSS THE GLOBE.
- **HANKO REGATTA IN JULY:** ONE OF THE PREMIER REGATTAS IN FINLAND.
- **PORI JAZZ FESTIVAL IN JULY:** A PRESTIGIOUS JAZZ FESTIVAL.
- **TURKU MUSIC FESTIVAL IN AUGUST:** IS FINLAND'S OLDEST CONTINUOUSLY RUNNING MUSIC FESTIVAL, SHOWCASING CONCERTS ACROSS CLASSICAL, JAZZ, AND VARIOUS OTHER GENRES.
- **HELSINKI FESTIVAL IN AUGUST:** A CULTURAL CELEBRATION FEATURING A DIVERSE ARRAY OF EVENTS, INCLUDING CONCERTS, THEATRICAL PERFORMANCES, AND ART EXHIBITIONS.
- **HELSINKI DESIGN WEEK IN SEPTEMBER:** IS AN ANNUAL EVENT DEVOTED TO DESIGN, FEATURING EXHIBITIONS, WORKSHOPS, AND CONFERENCES THAT DRAW PROFESSIONALS AND ENTHUSIASTS FROM AROUND THE GLOBE.
- **HELSINKI INTERNATIONAL FILM FESTIVAL IN SEPTEMBER:** A PROMINENT FILM FESTIVAL THAT FEATURES A CURATED SELECTION OF INTERNATIONAL AND FINNISH FILMS.

INFORMATION IN THE ITINERARIES AND EVENTS MAY CHANGE, SO PLEASE ENSURE YOU REMAIN INFORMED. ATLANTIC TRAVEL & TOURS CANNOT BE HELD LIABLE FOR ANY DECISIONS MADE BASED ON THIS INFORMATION

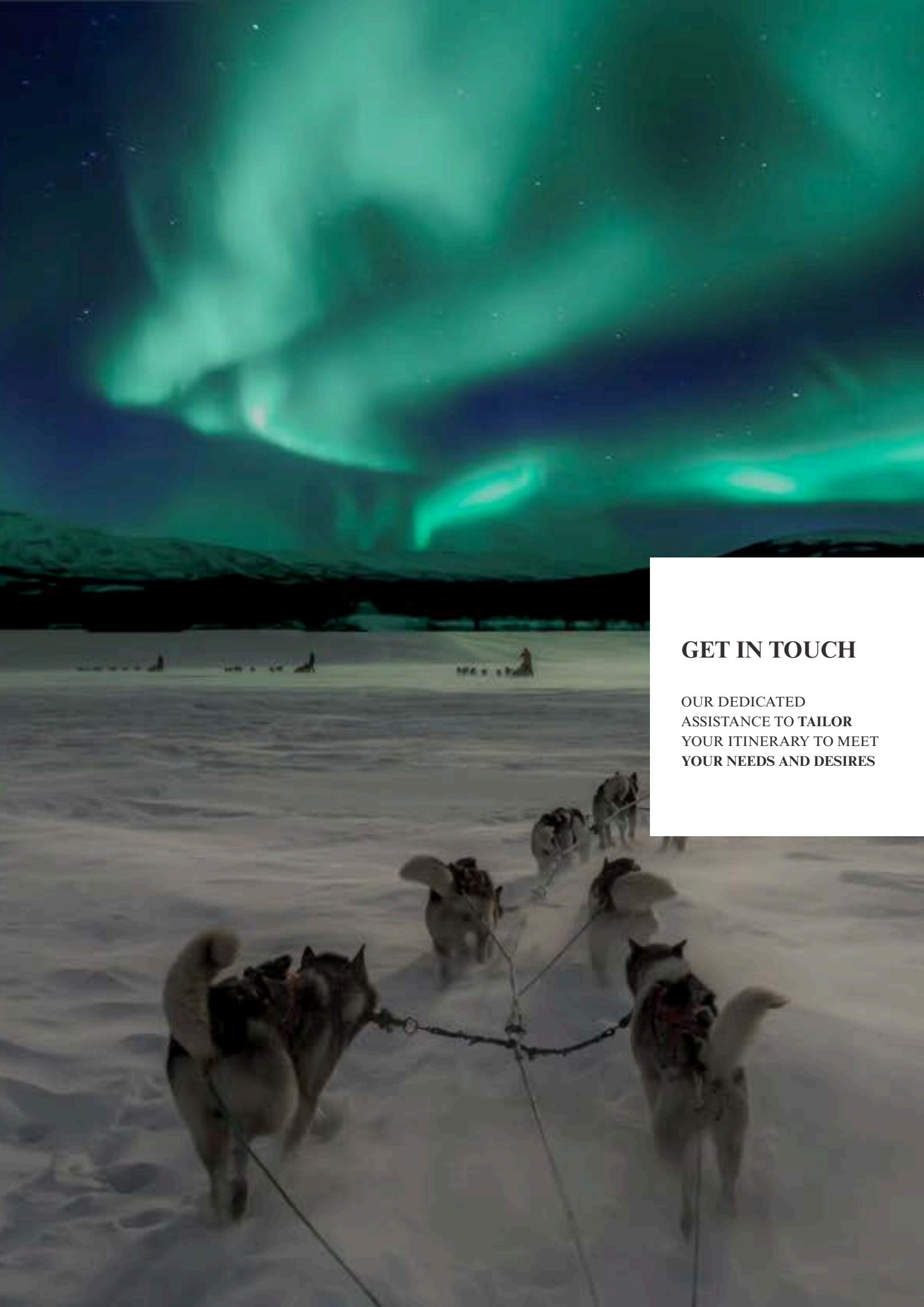

GET IN TOUCH

OUR DEDICATED
ASSISTANCE TO TAILOR
YOUR ITINERARY TO MEET
YOUR NEEDS AND DESIRES

SUPPORT INQUIRY



HONEYMOONS

FORM



ANNIVERSARIES

FORM



DISABLED INDIVIDUALS
AND GROUPS

FORM



SENIORS INDIVIDUALS
AND GROUPS

FORM



INDIVIDUALS, COUPLES,
FAMILIES, GROUPS

ATLANTIC CLASSIC BASIC

ATLANTIC TRAVELERS CLUB

STEPS TO JOIN

- IF YOU FALL INTO THE CATEGORY OF **SPECIAL TRAVELERS (HONEYMOONS, ANNIVERSARIES, DISABLED, SENIORS)**, PLEASE DO NOT HESITATE TO CLICK THE APPROPRIATE BUTTON, COMPLETE THE FORM, AND SUBMIT IT. YOU WILL RECEIVE ACCESS TO ENTIRELY **COMPLIMENTARY** SUPPORT.
- ON THE CONTRARY, IF YOU ARE **SINGLE, A COUPLE, A FAMILY, OR A GROUP** SEEKING ASSISTANCE, WE ENCOURAGE YOU TO **SELECT ONE OF THE TWO PAID OPTIONS: "ATLANTIC CLASSIC BASIC" OR "ATLANTIC TRAVELERS CLUB."**



ATLANTIC CLASSIC BASIC

It does not include any type of club or related benefits but only the classic tailor-made travel itinerary and quotation preparation service. In this case, to receive the above, you will have to proceed following the instructions indicated in the sub-heading "Steps to Follow".

QUOTATION FEE

- For US based customers \$15.00
- For UK based customers £15.00
- For EU based customers €15.00
- For Canada based customers Can\$ 25.00
- For Australia based customers AU\$ 28.00

If, after you have received our itinerary and tailor-made quotation, you decide not to proceed with the booking, the quotation fee is non-refundable but we will do everything possible to help you find the best travel solution.

STEPS TO FOLLOW

1) If you need to request a travel itinerary and quotation, click on the button below. Fill out and submit the relevant form.

[REQUEST A QUOTE](#)

2) Click on the image relating to your country of residence and you will be able to finalize the process of paying for the quote by credit/debit card via PayPal by following the various steps that will be indicated.



3) In a short time, you will receive your travel itinerary and quotation from one of the partner agencies, Atlantic Travel & Tours Booking Point Agency, located in the country where you live, to which you can also ask to modify / adjust your travel itinerary.



ATLANTIC TRAVELERS CLUB

A club open to all but mainly frequent travellers that opens the doors to the following benefits:

- Request unlimited itineraries and quotes without paying the Atlantic Classic Basic quote fee every time
- 20% discount always active for all inclusive travel
- Assistance before / during / after the travel
- Constant updates concerning the travel industry
- Discounts and gifts based on availability

MONTHLY MEMBERSHIP FEE

- For US based customers \$9.00
- For UK based customers £9.00
- For EU based customers €9.00
- For Canada based customers Can\$ 16.00
- For Australia based customers AU\$ 17.00

To join our Atlantic Travellers Club, follow the instructions indicated in the sub-heading "Steps to Follow".

You can cancel your membership at any time by writing to us by email.

STEPS TO FOLLOW

1) Click on this button and you will be able to access membership form to fill in and send.

[MEMBERSHIP](#)

2) Click on the image relating to your country of residence and you will be able to finalize the payment process of the monthly membership fee by credit/debit card via PayPal by following the various steps that will be indicated.



3) In a short time, you will receive welcome confirmation and you will be able to start enjoying the benefits described above.

4) Remember that you can request itineraries and quotes at any time by clicking on the button below. Fill out and submit the relevant form.

[REQUEST A QUOTE](#)



Atlantic Travel & Tours Ltd

London, New York
Los Angeles, Miami
Denver

ATLANTIC TRAVEL & TOURS LTD

HEADQUARTERED IN THE UNITED STATES AND THE UNITED KINGDOM

REGISTERED COMPANIES

USA - DENVER - COLORADO - COMPANY REGISTRATION NUMBER: 202 110 96 014

UK - LONDON - COMPANY REGISTRATION NUMBER: 130 288 33

E-MAIL

USA - unitedstatesadministration@atlantictourstravel.com

UK - unitedkingdomadministration@atlantictourstravel.com

WEBSITE

www.visitatlantictraveltours.com

FULL CONTACT DETAILS

www.visitatlantictraveltours.com/contact